1954

EXPLORER

We'll be ever loyal . . .

The Explorer

1954

LA SALLE COLLEGE

PHILADELPHIA

PENNSYLVANIA

In her honor we dedicate this book

What a pleasure it is for us to recall the pleasant scenes of boyhood! The days of carefree play always bring memories that give joy to our heart and yet in the midst of our happy playing what a blow it was to realize that parental authority was beckoning to us. In the enthusiasm of our indulgence in a game, we may not for a time have heard the summons. Then an older person passing by would tap us on the shoulder and tell us: "Your mother is calling you."

On November 1, 1954, Our Holy Father Pope Pius XII, in inaugurating the Marian Year tapped the shoulder of the Catholic World to remind us that Our Heavenly Mother is calling us. Why is she calling us? Because she has a way out of the difficulty which enmeshes the world. Her counsel is the same as that given to the waiters of Cana in Galilee, "Whatsoever He shall say to you, do ye." Our Mother bids us hearken to the message of the Prince of Peace, Her Own Divine Son.

As we step out to assume responsibility for the conduct of our lives in this Marian Year, what a comfort it is for us to know that Our Blessed Mother is calling us to take refuge under the mantle of her powerful and unfailing protection. What assurance is born of the recollection that "never was it known that anyone who had recourse to her protection or implored her help was ever left unaided."

Mindful of our Blessed Mother's personal and perpetual interest in us, and pledging ourselves to be her faithful petitioners, now and at the hour of our death, we dedicate this 1954 Explorer to her!

ADMINISTRATION

BROTHER E. STANISLAUS, F.S.C.
President

BROTHER D. JOHN, F.S.C.
Vice-President

BROTHER F. CHRISTOPHER, F.S.C.
Dean

BROTHER G. PAUL, F.S.C.
Dean of Evening Program

Archbishop O'Hara visited La Salle in October to dedicate the new buildings that have been added to the campus. Here His Excellency speaks to the faculty and seniors from the newly blessed library.

BROTHER G. JOSEPH, F.S.C., Registrar; BROTHER E. JOHN, F.S.C., Bursar; BROTHER E. JOSEPH, F.S.C., Librarian; JOSEPH J. SPRISSLER, Comptroller; BROTHER D. BERNIAN, F.S.C., Dean of Men; BROTHER G. PAUL, F.S.C., Dean of Freshmen.

THEY CONTROL OUR GROWTH

BROTHER F. CYRIL, F.S.C., Director of Admissions; BROTHER D. VINCENT, F.S.C., Director of Student Personnel; MARGARET KEILY LENNON, Assistant Registrar; CHARLES P. PERKINS, Registrar of Evening Division; BARBARA C. BURKE, Assistant Director of Admissions; REVEREND RICHARD MARK HEATH, O.P., College Chaplain.

BROTHER DAVID CASSIAN, F.S.C.
Director of Public Relations

Brother Joseph, La Salle's Librarian and Brother Stanislaus, the President, accompany the Archbishop as he imparts his blessing during his tour of the second floor of the new college library.

JAMES J. HENRY
Director of Athletics

DONALD MASSER
Superintendent of Buildings and Grounds

REVEREND EDWARD J. CURRAN
College Historian

THE MEN BEHIND THE MEN

FACULTY

BROTHER E. ABDON, F.S.C., Professor of German, B.A., La Salle College, M.A., University of Pennsylvania, Ped.D., La Salle College.

EDWIN W. ADAMS, Associate Professor of Education, B.S., Temple University, M.A., University of Pennsylvania, Ed.D., Temple University.

BROTHER D. ADELBERT, F.S.C., Assistant Professor of English, B.A., Catholic University of America.

BROTHER E. ALBAN, F.S.C., Instructor in Mathematics, B.A., Catholic University of America, M.A., University of Pennsylvania.

AUSTIN J. APP, Associate Professor of English, B.A., St. Francis Seminary, M.A., Ph.D., Catholic University.

BROTHER D. AUGUSTINE, F.S.C., Professor of Sociology, B.A., University of Scranton, M.A., Ph.D., Catholic University.

BROTHER F. AZARIAS, F.S.C., Associate Professor of Education, B.A., M.A., La Salle College.

DONALD J. BARRETT, Assistant Professor of Sociology, B.A., Woodstock College, Ph.L., St. Louis University, M.A., University of Pennsylvania.

GERHARD BARTH, Assistant Professor of Physics, Ph.D., University of Innsbruck.

LAWRENCE G. BOWMAN, Instructor in English, B.A., La Salle College.

VINCENT D. BRADLEY, Instructor in Finance, B.S., Villanova College, M.B.A., University of Pennsylvania.

MARTIN L. BURKE, Instructor in Business Law, B.A., La Salle College, LL.B., Temple University.

WILLIAM J. BINKOWSKI, Instructor in History, B.A., La Salle College, M.A., University of Pennsylvania.

JOSEPH M. CARRIO, Inrstructor in Spanish, B.A.S., University of Havana.

BROTHER F. CHRISTOPHER, F.S.C., Associate Professor of Biology, B.A., Catholic University of America, M.S., Catholic University of America, Ph.D., Catholic University of America.

JOHN H. CHRISTIE, Instructor in Insurance, B.S., La Salle College.

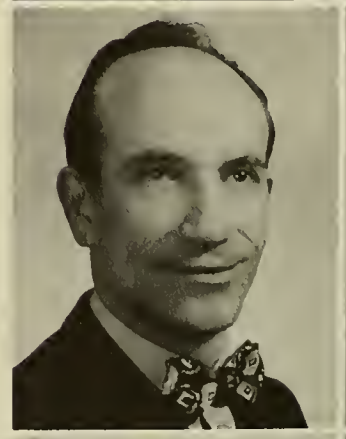

CASIMIR CIESLA, Assistant Professor of Statistics, Dr.Rer. Pol., University of Innsbruck.

C. RICHARD CLEARY, Assistant Professor of Government, B.A., St. Peter's College, M.A., Ph.D., Fordham University.

JOHN A. CLEMENT, Instructor in Business Law, B.A., La Salle College, LL.B., Temple University.

BROTHER E. CLEMENTIAN, F.S.C., Assistant Professor of English, B.A., M.A., La Salle College.

VINCENT COOKE, Instructor in Industry, Graduate M.E., Drexel Institute of Technology.

ROBERT J. COURTNEY, Assistant Professor of Government, B.A., La Salle College, M.A., Niagara University.

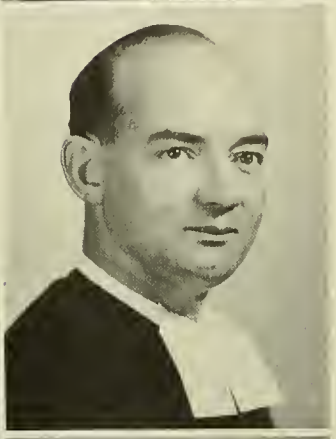

JOSEPH E. CROWLEY, Instructor in Industry, B.A., La Salle College, LL.B., Temple University.

BROTHER F. CYRIL, F.S.C., Associate Professor of Chemistry, B.A., M.S., Ph.D., Catholic University of America.

ROBERT L. DEAN, Instructor in English, B.A., La Salle College.

MICHAEL DeANGELIS, Assistant Professor of Accounting, B.S., M.S., Temple University.

REVEREND JOHN T. DITTOE, O.P., Associate Professor of Philosophy and Religion, B.A., Providence College, S.T.L., Pontificial Faculty of the Immaculate Conception, S.T.D., Angelicum University, Rome.

UGO DONINI, Associate Professor of History, B.A., M.A., University of Pennsylvania.

JOSEPH C. ECKERT, Instructor in Accounting, B.S., La Salle College.

BROTHER M. EDWARD, F.S.C., Assistant Professor of Chemistry, B.A., La Salle College, Litt.M., University of Pittsburgh.

BROTHER E. FELIX, F.S.C., Assocatie Professor of Mathematics, B.A., La Salle College, M.A., Catholic University, Ph.D., Fordham University, D.F.A., La Sallle College.

GEORGE FELLMETH, Instructor in Industry, Graduate I.E., Purdue University.

BEVERLY A. FINKLE, MAJOR, U.S.A., Associate Professor of Military Science and Tactics, B.A., M.A., University of Nebraska.

EUGENE J. FITZGERALD, Instructor in Philosophy, B.A., La Salle College.

JOSEPH F. FLUBACHER, Professor of Economics, B.A., La Salle College, M.A., Ed.D., Temple University.

VICTOR FOLEN, Instructor in Biology, B.A., LaSalle College, M.S., University of Pennsylvania.

BROTHER F. FRANCIS, F.S.C., Assistant Professor of Economics, B.A., M.A., La Salle College.

BROTHER G. FRANCIS, F.S.C., Instructor in English, B.A., La Salle College.

HARRY J. GIBBONS, Lecturer in Accounting, B.S., La Salle College.

BERNARD B. GOLDNER, Associate Professor of Industry, B.S., M.A., Ph.D., University of Pennsylvania.

JULES GOULET, Instructor in French, Brevet Superior, Lavet.

GEORGE J. GRADEL, Instructor in Chemistry, B.A., La Salle College.

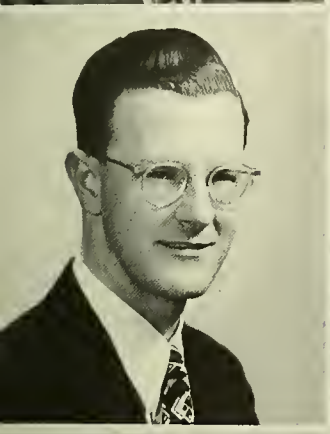

FRANCIS J. GUERIN, C.P.A., Assistant Professor of Accounting, B.S., La Salle College.

JOHN GUISCHARD, Assistant Professor of French, B.A., La Salle College, M.A., Villanova College, Ph.D., Laval University.

MAX GUZIKOWSKI, Assistant Professor of Philosophy, B.A., M.A., Ph.D., Catholic University.

PAUL HAFEY, Instructor in Government, B.A., Amherst College.

CHARLES A. J. HALPIN, Assistant Professor of Industry, B.S., La Salle College, M.A., University of Pennsylvania.

E. FRANCIS HANLON, Instructor in English, B.A., St. Joseph's College.

HOWARD L. HANNUM, Instructor in English, B.A., La Salle College, M.A., University of Pennsylvania.

REVEREND MARK HEATH, O.P., Associate Professor of Philosophy and Religion, B.A., Providence College, B.S., United States Naval Academy, S.T.L., Pontificial Faculty of the Immaculate Conception, Ph.D., Angelicum University, Rome.

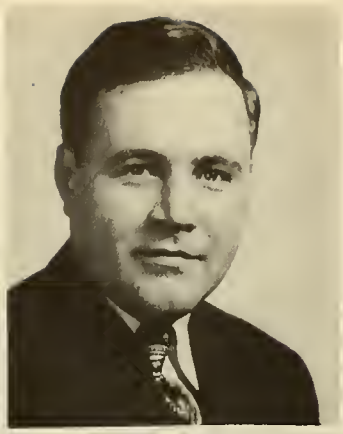

JAMES J. HENRY, Associate Professor of Finance, B.S., Villanova University, M.A., Villanova University.

EDWARD P. HILL, Instructor in Economics, B.A., La Salle College.

RICHARD T. HOAR, Instructor in Philosophy, B.A., M.A., St. Bonaventure University.

ROLAND HOLROYD, Professor of Biology, B.S. in Biol., M.A., Ph.D., University of Pennsylvania, Sc.D., La Salle College.

BROTHER D. JOHN, F.S.C., Vice-Pres., Assistant Professor of Physics, B.A., La Salle College, M.S., Ph.D., Catholic University.

BROTHER G. JOHN, F.S.C., Assistant Professor of Mathematics, B.A., M.A., Catholic University.

BROTHER F. JOSEPH, F.S.C., Assistant Professor of German, B.A., Villanova University, M.A., University of Pennsylvania.

BROTHER G. JOSEPH, F.S.C., Professor of Physics, BA., M.A., Rock Hill College.

BROTHER G. JUDE, F.S.C., Assistant Professor of Classics, B.A., La Salle College, M.A., University of Pittsburgh.

BROTHER D. JULIUS, F.S.C., Assistant Professor of Mathematics, B.A., M.S., Ph.D., Catholic University.

WALTER J. KAISER, C.P.A., Assistant Professor of Accounting, B.S., La Salle College.

CLAUDE F. KOCH, Assistant Professor of English, B.S., La Salle College.

ROBERT F. LAVELLE, Instructor in Business Law, B.A., University of Scranton, LL.B., Catholic University.

BROTHER E. LEONARD, F.S.C., Assistant Professor of French, B.A., Rock Hill College, M.A., LL.D., La Salle College.

BROTHER ELIPHUS LEWIS, F.S.C., Assistant Professor of History, B.A., La Salle College, M.Ed., Temple University, M.A., Villanova University.

BROTHER EULOGIUS LEWIS, F.S.C., Instructor in Accounting, B.A., La Salle College, M.Ed., Temple University.

BROTHER GEORGE LEWIS, F.S.C., Professor of Mathematics, B.A., La Salle College, M.A., University of Pennsylvania, Sc.D., Duquesne University.

JEROME P. LEDVINA, B.A., University of Notre Dame, M.A., Ph.D., Catholic University of America.

GEORGE LINENWEBER, Lecturer in Industry, B.S., Indiana University.

KENNETH LOEFFLER, Associate Professor of Law, B.A., Pennsylvania State University, LL.B., University of Pittsburgh.

JOHN LUKACS, Lecturer in History, Ph.D., University of Budapest.

JOHN J. MALLOY, Instructor in Business, B.A., St. Joseph College, M.A., University of Scranton.

JOSEPH G. MARKMANN, Instructor in Accounting, B.S., La Salle College.

DONALD MARVA, Instructor in Physics and Mathematics, B.A., University of Pennsylvania.

JOHN A. MAURER, Captain, U.S.A., Assistant Professor of Military Science and Tactics, B.S., United States Military Academy.

DENNIS J. McCARTHY, Instructor in History, B.A., La Salle College, M.A., Fordham University.

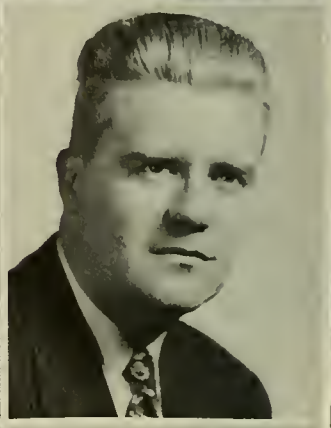

THOMAS N. McCARTHY, Professor in Psychology, B.A., M.A., Catholic University.

DANIEL J. McCAULEY, Instructor in Business Law, B.A., La Salle College, LL.B., University of Pennsylvania.

ROBERT E. McDONOUGH, Instructor in German, B.A., La Salle College, M.A., University of Pennsylvania.

JOHN F. McGLYNN, Instructor in English, B.A., M.A., University of Pennsylvania.

GEORGE L. McKENNA, Instructor in Business, B.S., M.S., Massachusetts Institute of Technology.

JOSEPH L. MORAN, Instructor in Spanish, B.A., La Salle College, M.A., Middlebury College.

EDWARD J. MORRIS, CAPTAIN, U.S.A., Assistant Professor of Military Science and Tactics, B.A., Fordham University.

FRANCIS J. NATHANS, Instructor in Economics, B.A., La Salle College.

E. RUSSEL NAUGHTON, Assistant Professor of Philosophy, M.A., Ph.D., Catholic University.

THEODORE NOWAK, Instructor in Marketing, B. Chem.E., Polytechnic Institute, Brooklyn.

EDWARD F. ODDIS, Instructor in Italian, Ph.D., University of Rome.

JOHN J. O'DONNEL, C.P.A., Instructor in Accounting, B.S., Temple University.

N. B. PANNELL, CAPT., U.S.A., Assistant Professor of Military Science and Tactics.

BROTHER E. PAUL, F.S.C., Assistant Professor of Spanish, B.A., M.A., Catholic University.

BROTHER G. PAUL, F.S.C., Professor of Chemistry, B.S., M.S., Ph.D., Catholic University, LL.D., Villanova University.

ROBERT W. PEARSON, Instructor in Mathematics, B.S., M.S., University of Pittsburgh.

JOHN S. PENNY, Assistant Professor of Biology, B.A., La Salle College, M.S., Ph.D., University of Pennsylvania.

NICHOLAS PENSIERO, Instructor in Industry, B.S., La Salle College.

CHARLES P. PERKINS, Lecturer in English, B.A., La Salle College, M.A., Catholic University.

DANIEL QUINLAN, Lecturer in Business Law, B.A., La Salle College, LL.B., University of Pennsylvania.

BROTHER F. RAYMOND, F.S.C., Assistant Professor of French, B.A., Catholic University, M.A., University of Pennsylvania.

BROTHER G. RAYMOND, F.S.C., Assistant Professor of Chemistry, B.A., University of Scranton, M.A., University of Pennsylvania.

JOSEPH A. RIDER, Instructor in Accounting, B.S., La Salle College, M.A., Niagara University.

AUGUSTINE J. RIEFFEL, Instructor in Business Law, B.S., La Salle College, LL.B., Temple University.

BROTHER G. ROBERT, F.S.C., Assistant Professor of English, B.A., Catholic University, M.A., University of Pennsylvania.

DANIEL J. RODDEN, Assistant Professor of English, B.A., La Salle College, M.F.A., Catholic University.

JOHN ROONEY, Assistant Professor of Psychology, B.A., La Salle College, M.A., Temple University.

ROBERT ROWLAND, Lecturer in Education, B.S., State Teachers College, Bloomsburg, M.A., Bucknell University.

JOHN P. RYAN, Instructor in Accounting, B.S., La Salle College.

THOMAS J. RYAN, Instructor in Industry, B.S., La Salle College, M.B.A., University of Pennsylvania.

KARL G. SEELAUS, C.P.A., Instructor in Industry, B.S. in Econ., University of Pennsylvania.

JOHN SINGER, Lecturer in Insurance, B.A., St. Joseph's College.

GEORGE SWOYER, Assistant Professor of Marketing, B.S., La Salle College, M.B.A., University of Pennsylvania.

PAUL K. TAYLOR, Instructor in Physics, B.S., University of Rochester, M.S., Ph.D., Northwestern University.

ROBERT D. TEASDALE, Instructor in Physics, B.S. in E.E., Carnegie Institute of Technology, LL.B., John Marshall Law School, M S., Ph.D., Illinois Institute of Technology.

BROTHER BONAVENTURE THOMAS, F.S.C., Visiting Lecturer in English, B.A., Manhattan College, M.A., Columbia University, Ph.D, LH.D., Niagara University, LL.D., Fordham University.

BROTHER D. THOMAS, F.S.C., Professor of Classics, B.A., M.A., Ph.D., Catholic University

STEPHEN A. UCHEREK, LT. COL., U.S.A., Professor of Military Science and Tactics, B.S., University of Illinois.

BROTHER D. VINCENT, F.S.C., Professor of Psychology, B.A., M.A., Ph.D., Catholic University.

FRANK J. WETZLER, Instructor in German, B.A., Villanova University.

MELVIN F. WOODS, Instructor in Finance, B.A., St. Vincent's College.

From many nations, as well as from our own alumni, come the men who form La Salle's faculty. The day and evening schools can boast of many teachers of true erudition who compose their respective faculties. In addition to this, during our stay at La Salle they have constantly lent sympathetic understanding to the multiple problems that can arise in an undergraduate's life. We take this opportunity to thank the members of La Salle's faculty.

JOHN BRADLEY
Class President

HARRY WHITE
Class Vice-President

ALEXANDER AVALLON
Class Secretary

PAUL BERNARD
Class Treasurer

WILLIAM WINGEL
Student Council President

The People's Choice

DULY ELECTED BY THE SENIORS

JOSEPH L. ABBAMONDI
17 McPhelin Avenue — Haddonfield, New Jersey
Bachelor of Arts, Chemistry
Caisson Club 2,3,4 (Librarian-Historian 3); Chymian Society 2,3,4 (Treasurer 4); Doernenberg Society 1; Intramurals 4; Commissioned 2d Lt., ORC.

BENJAMIN D. ACCHIONE
651 Atwood Road — Philadelphia, Pennsylvania
Bachelor of Arts, Physics
Circolo LaSalliano 2; Newtonian Society 2,3,4.

DAVID S. ADAMS
4464 Richmond Street — Philadelphia, Pennsylvania
Bachelor of Arts, Education-French
Le Cercle Claudel 1,2,3,4 (Vice-President 2; President 3,4); Education Society 3,4; El Club Hispano 2; Historical Society 2,3,4; Radio Club 1.

RAYMOND L. AGENT
1512 Perkins Street — Chester, Pennsylvania
Bachelor of Science, Industrial Management
Adoration Society 1,2; Caisson Club 2,3,4; SAM 3,4; Yearbook 4; Commissioned 2d Lt., ORC.

LA SALLE COLLEGE

RAYMOND ALEXANDER
942 Kaighn Avenue — Camden, New Jersey
Bachelor of Arts, Biology
AED 2,3,4; Fabrician Society 2; Podium Society 2,3 (Secretary-Treasurer 3); Theatre 3; Freshman Crew 1; Intramurals 3.

WILLIAM J. ALLEN
177 S. Broad Street — Pennsgrove, New Jersey
Bachelor of Science, Industrial Management
Out-of-Towners Club 1,2,3; SAM 4; Yearbook 4.

WALTER E. ARRISON
4801 N. Howard Street — Philadelphia, Pennsylvania
Bachelor of Science, Accounting
Accounting Association 4 (President 5); "Collegian" Staff 2; Student Congress 3; Dean's List 3,4,5.

ANDREW J. AUGUSTINE
219 Taylor Avenue — Essington, Pennsylvania
Bachelor of Arts, Education-History
Adoration Society 1; Education Society 3,4; El Club Hispano 2; Historical Society 3,4; Intramurals 1,2; Blue and Gold Committee 4.

ALEXANDER L. AVALLON
7108 Castor Avenue Philadelphia, Pennsylvania
Bachelor of Science, Liberal Arts-General Business
Commissioned 2d Lt., ORC; Caisson Club 2,3,4; Circolo La-Salliano 2,3,4 (Librarian-Historian 2,3,4); Glee Club 2,3,4; IRC 1; Marketing Association 4; NFCCS 1; Praefectus Club 3,4; SBK 2,3,4; Student Council 4 (Secretary 4); Class Secretary 4; Theatre 2,3,4; Varsity Club 3,4; Yearbook 4; Soccer 4; Soccer Manager 3,4; Intramurals 1,2,3,4; Rifle Team 2,4; Blue and Gold Committee 4 (Chairman); Senior Week Committee.

JOSEPH J. BAKER
456 Delmar Street Philadelphia, Pennsylvania
Bachelor of Science, Industrial Management
Dean's List 2,3,4.

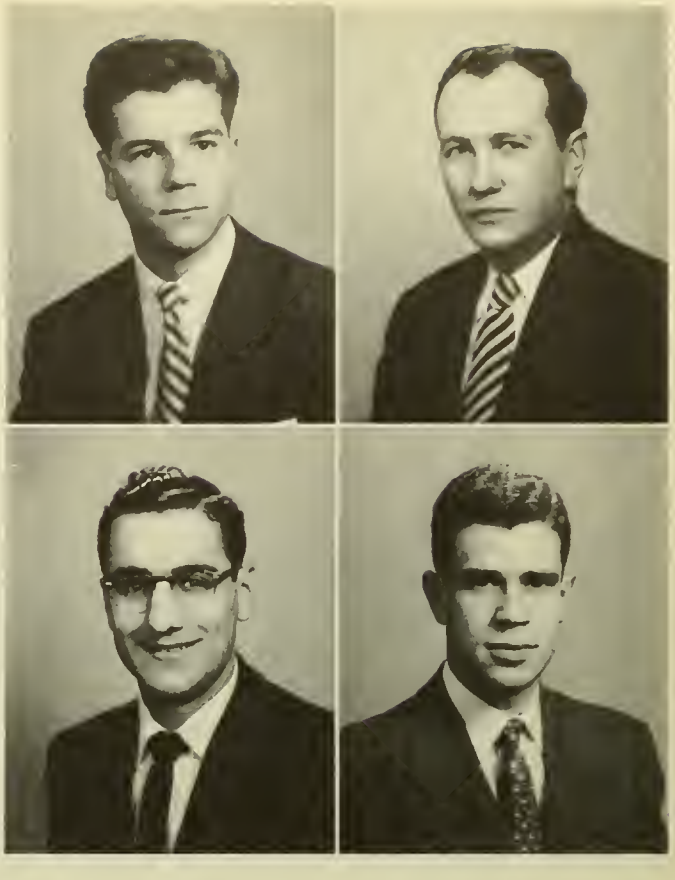

PHILIP A. BELANCIO
1428 S. 10th Street Philadelphia, Pennsylvania
Bachelor of Science, Industrial Management
El Club Hispano 2; SAM 2,3,4 (Vice-President 4); Intramurals 1,2,3,4; Dean's List 2,3,4.

CARL J. BELBER
6020 Cedarhurst Street Philadelphia, Pennsylvania
Bachelor of Arts, Biology
AED 3,4; "Collegian" 2,3,4 (Features Editor 3); Theatre 1,2,3,4 (Council Member 3,4); Yearbook 4 (Assistant Editor 4); Dean's List 2,3,4.

GRADUATES OF 1954

PAUL H. BERNARD
43 Sylvania Avenue Philadelphia, Pennsylvania
Bachelor of Science, Industrial Management
Accounting Association 4; Caisson Club 2 (Secretary 2); SAM 3,4; SBK 2,3,4; Student Council 2,3,4 (Treasurer 4); Rifle Team 2; Class Treasurer 2,3,4; Blue and Gold Committee 4; Senior Week Committee; Commissioned 2d Lt., ORC.

HENRY R. BEYER
2224 S. Bucknell Street Philadelphia, Pennsylvania
Bachelor of Arts, Physics
Newtonian Society 2,3,4.

JOSEPH G. BILLE
155 W. Linton Street Philadelphia 20, Pennsylvania
Bachelor of Science, Accounting

OTTAVIO F. BIONDI
622 Vandever Avenue Wilmington, Delaware
Bachelor of Arts, Economics
Circolo LaSalliano 2; Economics Club 3,4; Gavel Society 2,3,4; IRC 3,4; Dean's List 2,3,4.

LEONARD J. BIRLE
523 W. Luray Street — Philadelphia, Pennsylvania
Bachelor of Arts, Chemistry
Chymian Society 2,3,4.

JOHN W. BIRNBRAUER
67 Forest Road — Springfield, Pennsylvania
Bachelor of Arts, Education-Biology
Education Society 3,4; SBK 3,4; Intramurals 1,2,3,4; Rifle Team 3.

RICHARD J. BLASZCYK
1005 Meetinghouse Road — Jenkintown, Pennsylvania
Bachelor of Science, Accounting
Accounting Association 1,2,3,4 (Secretary 4); Caisson Club 4; Varsity Club 2,3,4; Yearbook 4; Golf 1,2,3,4 (Captain 4); Blue and Gold Committee 4; Commissioned 2d Lt., ORC.

JOHN F. BLOH
3535 N. Gratz Street — Philadelphia, Pennsylvania
Bachelor of Arts, Sociology
Sociology Club 2,3,4.

LA SALLE COLLEGE

DOMINIC G. BOCCO
1001 S. 4th Street — Camden, New Jersey
Bachelor of Arts, Government
Circolo LaSalliano 2,4; Historical Society 4; IRC 4 (Secretary-Treasurer 4).

JAMES J. BOGGS
Parkview Apts. 616B — Collingswood, New Jersey
Bachelor of Science, General Business
Accounting Association 1,2; El Club Hispano 1,2; Marketing Association 2,3; Out-of-Towners Club 3; Psychology Club 3; Sociology Club 4; Freshman Crew 1; Varsity Crew 2; Intramurals 1,2,3.

I. WALTON BOLGER
705 Landis Street — Philadelphia, Pennsylvania
Bachelor of Science, Marketing
"Explorer" Staff (Business Manager 5); Marketing Association 4 (President 5); Student Congress 5; Winter Dance. 5.

ROBERT W. BONNER
3118 Wellington Street — Philadelphia, Pennsylvania
Bachelor of Arts, Education-History
Caisson Club 3,4; Education Society 3,4; Historical Society 3,4; Intramurals 1,2,3,4; Commissioned 2d Lt., Regular Army.

JOSEPH N. BOZZI
2314 Reese Street — Philadelphia, Pennsylvania
Bachelor of Arts, Education-French
Le Cercle Claudel 2,3,4; Education Society 3,4; Pi Delta Phi 4; Roundtable of Liturgy 2,3,4.

JOHN P. BRADLEY
112 Hollywood Avenue — Albany, New York
Bachelor of Arts, Sociology
Out-of-Towners Club 2,3; Sociology Club 2,3,4 (Vice-President 3); Theatre 2,3,4 (President 4); Class President 4; Senior Week Committee 4.

THOMAS J. BRADY, JR.
4515 N. 18th Street — Philadelphia, Pennsylvania
Bachelor of Science, Accounting
Acocunting Association 1,2,3,4; Education Society 4; Marketing Association 4; SBK 2,3,4; Intramurals 1,4.

ROBERT J. BRENNAN
5720 N. Lambert Street — Philadelphia, Pennsylvania
Bachelor of Science, Production Management

GRADUATES OF 1954

JAMES E. BRETT
7829 Forrest Avenue — Philadelphia, Pennsylvania
Bachelor of Science, Marketing

JOHN F. X. BRICKLEY
2641 S. 17th Street — Philadelphia, Pennsylvania
Bachelor of Science, Industrial Management
SAM 3,4; Intramurals 4.

JEROME H. BRODISH
2574 Northwest Boulevard — Columbus, Ohio
Bachelor of Arts, Biology
AED 4; Caisson Club 2,3,4; Fabrician Society 1,2,3,4; Intramurals 1,2,3,4; Commissioned 2d Lt., ORC.

EDWARD F. BRONSON
310 W. 36th Street — Wilmington, Delaware
Bachelor of Science, Industrial Relations
Accounting Association 2; "Collegian" 1,2,3,4; Industrial Relations Commission 3,4 (President 3,4); IRC 3; Out-of-Towners Club 1,2,3; Praefectus Club 1,2,3,4 (Secretary 3, Vice-President 4); Theatre 3,4; Varsity Club 2,3,4; Track Manager 1,2,3,4; Soccer 4; Intramurals 1,2,3,4; Blue and Gold Committee 3,4.

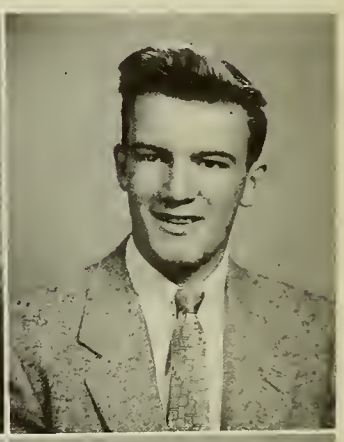

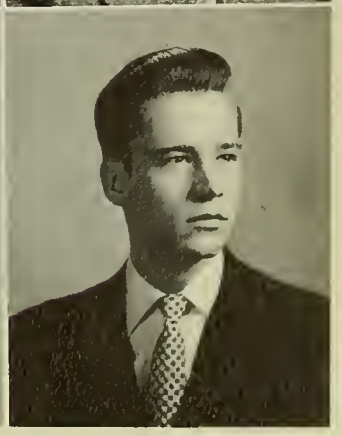

EDWARD BRUTON
816 E. 18th Street — Chester, Pennsylvania
Bachelor of Arts, Pre-Law
Sociology Club 4; Intramural 4; Commissioned 2d Lt., ORC.

MELVIN M. BUCK
517 N. Jordan Street — Allentown, Pennsylvania
Bachelor of Science, Accounting
Accounting Association 3,4; Out-of-Towners Club 1,2,3; Intramurals 1,2,3,4; Dean's List 2,3,4.

MATTHEW BUCKO
4245 Main Street — Philadelphia, Pennsylvania
Bachelor of Arts, Biology
AED 2,3,4 (President 4); Caisson Club 2,3; Fabrician Society 3,4; Podium Society 3; Dean's List 2,3,4; Blue and Gold Committee 4.

JAMES J. BUONASSISI
6219 Gardenia Street — Philadelphia, Pennsylvania
Bachelor of Science, Accounting

LA SALLE COLLEGE

MICHAEL J. BURDZIAK
240 Federal Street — Philadelphia, Pennsylvania
Bachelor of Arts, Biology
Fabrician Society 4.

JOSEPH J. BURNS
2418 Wharton Street — Philadelphia, Pennsylvania
Bachelor of Arts, Education-Social Studies
Adoration Society 1; Benilde Club 3,4 (Captain 3,4); Education Society 3,4; Historical Society 3,4 (Treasurer 4); IRC 2,4; Intramurals 3,4; Dean's List 2,3,4.

WILLIAM F. BURNS
300 Lincoln Avenue — Manoa, Pennsylvania
Bachelor of Arts, French
Caisson Club 2,3,4 (President 3); Le Cercle Claudel 2,3,4; "Collegian" 1,2; NFCCS 2,3,4 (Junior Delegate 2; Senior Delegate 2; Chairman, National Interracial Justice Commission 3); Pi Delta Phi 3,4 (Vice-President 4); Roundtable of Liturgy 1,2,3,4 (Co-Chairman 3); Student Council 2; Class Vice-President 2; Senior Week Committee; Dean's List 2,3,4; Commissioned 2d Lt., Regular Army.

JAMES E. CALABRO
2310 S. Bancroft Street — Philadelphia, Pennsylvania
Bachelor of Arts, Education-English
Circolo LaSalliano 2,3,4; Education Society 3,4; Historical Society 4; Podium Society 1,2,3; Theatre 1,2,3.

HENRY M. CALLA
1018 S. 48th Street Philadelphia, Pennsylvania
Bachelor of Science, Industrial Relations

THOMAS P. CALLAHAN
7334 Carman Street Philadelphia, Pennsylvania
Bachelor of Science, Accounting
Accounting Association 2,3,4; Marketing Association 3,4; SBK 1,2,3,4 (Treasurer 4).

JOSEPH H. CAMPBELL
1301 W. Silver Street Philadelphia, Pennsylvania
Bachelor of Arts, Government
Adoration Society 1; Benilde Club 4; Historical Society 3,4; Interracial Society 2,3; IRC 3,4; NFCCS 3; SBK 2,3,4; Freshman Track 1.

ANTHONY V. CAMPISE
2525 S. Warnock Street Philadelphia, Pennsylvania
Bachelor of Arts, Physics and Mathematics
Circolo LaSalliano 2; Kappa Mu Epsilon 3,4 (Vice-President 4); Newtonian Society 1,2,3,4 (Vice-President 4).

GRADUATES OF 1954

RONALD J. CARFAGNO
3522 Frankford Avenue Philadelphia, Pennsylvania
Bachelor of Arts, Government
Historical Society 4; IRC 4.

JOHN G. CARNILA
808 N. Taney Street Philadelphia, Pennsylvania
Bachelor of Arts, Education-English
Weber Society 3.

PHILIP B. CARR
3435 N. 23rd Street Philadelphia, Pennsylvania
Bachelor of Science, Accounting
Accounting Association 4.

JAMES B. CHAMBERS
3325 Wellington Street Philadelphia, Pennsylvania
Bachelor of Arts, Economics
Circolo LaSalliano 2,3,4; "Collegian" 1; Glee Club 1; IRC 2; SAM 4; SBK 2,3,4; Intramurals 3,4.

EDWARD J. CIECKO
4618 Pillings Street — Philadelphia, Pennsylvania
Bachelor of Science, Accounting
Accounting Association 2,3,4; Varsity Club 2,3,4 (Treasurer 4); Soccer 2,3,4 (Captain 4); Intramurals 2,3,4; Dean's List 2,3,4.

JOHN J. COBB
6340 Torresdale Avenue — Philadelphia, Pennsylvania
Bachelor of Science, General Business
Circolo LaSalliano 2,3; Marketing Association 3,4; SBK 2,3,4; Intramurals 2,3,4.

JAMES L. COLLIER
1430 Unity Street — Philadelphia, Pennsylvania
Bachelor of Arts, Education-Social Studies
Education Society 3,4; Historical Society 2,3,4.

JAMES E. CONNELLY
6012 N. 2nd Street — Philadelphia, Pennsylvania
Bachelor of Arts, English
"Collegian" 1,2 (News Editor 2); Marketing Association 3,4; Theatre 3,4 (Board of Governors 3,4); Weber Society 2,3; Commissioned 2d Lt., ORC.

LA SALLE COLLEGE

JOHN S. CONTE
Leahy and Anderson Avenues — Swedesboro, New Jersey
Bachelor of Arts, Chemistry
Chymian Society 2,3,4; Doernenberg Society 1,2; Newtonian Society 3,4; Intramurals 1,2,3,4.

BROTHER ERIC MICHAEL CONVERY, F.S.C.
Bachelor of Arts, Education-Physics

JOSEPH F. CONVEY
3104 Glenview Street — Philadelphia, Pennsylvania
Bachelor of Arts, Education-Social Studies
Education Society 3,4; Historical Society 2,3,4; Podium Society 2,3; Sociology Club 2.

GERARD T. CORKERY
821 Hoffnagle Street — Philadelphia, Pennsylvania
Bachelor of Science Industrial Management
Class President 1; Circolo LaSalliano 2,3; Marketing Association 4; NFCCS 1,2; Out-of-Towners Club 1,2; Photographic Society 1; SAM 2,3,4; Intramurals 1,2,3; Student Council 1; Blue and Gold Committee 1.

JAMES J. CORBETT
5913 Walker Street Philadelphia, Pennsylvania
Bachelor of Arts, Psychology
Psychology Club 3,4 (Vice-President 3,4); Sociology Club 4; Yearbook 4.

JOHN J. COWAN
2417 Upland Street Chester, Pennsylvania
Bachelor of Arts, Pre-Law
Gavel Society 3,4 (Treasurer 4); Intramural 4; Commissioned 2nd Lt., ORC.

HARRY J. COWLEY
6737 N. Carlisle Street Philadelphia, Pennsylvania
Bachelor of Science, Industrial Management
Student Congress 2; Communion Breakfast Committee 5; Yearbook 5 (Evening Editor).

ENDA R. COYNE
State Road Andalusia, Pennsylvania
Bachelor of Science, Marketing
Accounting Association 1; Adoration Society 2,3; Marketing Association 3,4.

GRADUATES OF 1954

WILLIAM M. CRAWFORD
1000 Fanshawe Street Philadelphia, Pennsylvania
Bachelor of Science, Industrial Management
Student Congress 1.

THOMAS L. CROWLEY
310 Diamond Street Philadelphia, Pennsylvania
Bachelor of Science, Accounting
Accounting Association 1,2; Dean's List 4.

GERARD M. CULLEN
3546 Aldine Street Philadelphia, Pennsylvania
Bachelor of Science, Economics

LAWRENCE F. CURRAN
2739 N. 23rd Street Philadelphia, Pennsylvania
Bachelor of Science, Industrial Relations

CASIMIR R. CWIKLINSKI
Lukens Avenue and County Line Road Langhorne, Pennsylvania
Bachelor of Arts, Biology
Fabrician Society 3,4.

JOHN G. CZIRAKY
713 Mount Vernon Avenue Wilmont Park, Pennsylvania
Bachelor of Arts, History
Le Cercle Claudel 2,3,4 (Treasurer 4); Historical Society 2,3,4; Pi Delta Phi 3,4; Podium Society 2; Dean's List 2,3,4.

NICHOLAS C. D'ANGELO
6620 Walker Street Philadelphia, Pennsylvania
Bachelor of Science, Accounting

JOHN F. DANIELS
1107 Tremont Drive Secane, Pennsylvania
Bachelor of Science, Marketing
Marketing Association 3,4,5; Student Congress 3; Winter Dance 3.

LA SALLE COLLEGE

JOSEPH F. DAVIES
3086 Weikel Street Philadelphia, Pennsylvania
Bachelor of Science, Accounting
Dean's List 1.

EDWIN S. DAVIS, JR.
1205 Hartranft Avenue Ft. Washington, Pennsylvania
Bachelor of Science, Industrial Management
Dean's List 1.

JOHN P. DAVIS
200 E. Price Street Philadelphia, Pennsylvania
Bachelor of Arts, Economics
Economics Club 4; Intramurals 4; Dean's List 2,3,4.

JOSEPH M. A. DAWSON
69 Hartley Road Lansdowne, Pennsylvania
Bachelor of Science, Production Management
Student Congress 4,5; Senior Dinner and Dance (Chairman 5); Senior Class Representative 5; Ticket Committee 4,5; Activities Award 5.

FRANK B. DECK
3929 Eden Street — Philadelphia, Pennsylvania
Bachelor of Science, Industrial Management
SAM 3,4; Varsity Club 4; Yearbook 4; Golf 3,4.

LESTER RICHARD De FONSO
4618 Chester Avenue — Philadelphia, Pennsylvania
Bachelor of Arts, Physics-Chemistry
Chymian Society 2,3,4 (Vice-President 3); Kappa Mu Epsilon 3,4 (President 4); Newtonian Society 2,3,4; Dean's List 2,3,4.

JOSEPH DeMARCO
806 McKean Street — Philadelphia, Pennsylvania
Bachelor of Arts, Biology
Chymian Society 3; Fabrician Society 3,4; Gavel Society 2; SBK 2,3,4; Theatre 2; Intramurals 1,2,3,4.

WILLIAM F. De PACE
4303 Washington Boulevard — Wilmington, Delaware
Bachelor of Science, Industrial Management
Benilde Club 3,4; Economics Club 3; Out-of-Towners Club 1,2,3 (Secretary 3); SAM 4; Varsity Club 3,4; J.V. Baseball 1 (Captain); Varsity Baseball 2,3,4; Intramurals 1,2,3,4; Freshman Basketball 1.

GRADUATES OF 1954

HENRY T. DEREN
1012 Alter Street — Hazelton, Pennsylvania
Bachelor of Arts, Education-Mathematics
"Collegian" 1; Gavel Society 1; Sociology Club 3,4.

ENGELBERT C. DETTLING
303 Lowey Street — Philadelphia, Pennsylvania
Bachelor of Science, Accounting
Accounting Association 2,3,4; Adoration Society 3,4.

WILLIAM F. DEVINE
141 Decatur Road — Havertown, Pennsylvania
Bachelor of Science, Production Management

BROTHER DANIEL KEVIN DIAMOND, F.S.C.
Bachelor of Arts, Education-Science

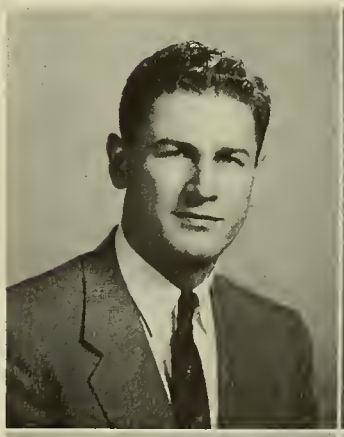

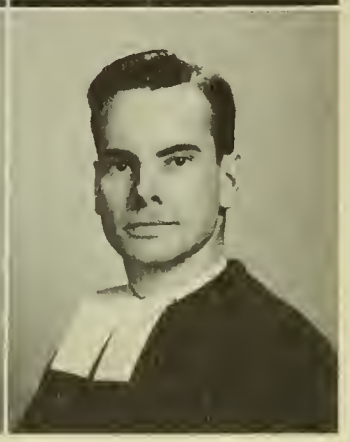

FRANCIS A. J. Di MONDI
106 W. 7th Street — New Castle, Delaware
Bachelor of Arts, History
Out-of-Towners Club 3; Intramurals 2,3,4.

ARTHUR J. DI NICOLANTONIO
3121 Atlantic Avenue — Atlantic City, New Jersey
Bachelor of Arts, Biology
Circolo LaSalliano 2; Fabrician Society 2,3,4; Out-of-Towners Club 1,2,3; Podium Society 3; Weber Society 2; Intramurals 1,4.

1145 Walder St **ALBERT S. Di SANTIS, JR.**
1811 Morris Street — Philadelphia, Pennsylvania
Bachelor of Science, Economics
Sociology Club 3; Dean's List 2,3,4.

WILLIAM J. DISCHER, JR.
4432 Loring Street — Philadelphia, Pennsylvania
Bachelor of Science, Accounting
Accounting Association 3,4.

LA SALLE COLLEGE

TITO P. Di VITO
5957 Springfield Avenue — Philadelphia, Pennsylvania
Bachelor of Arts, Pre-Law
Sociology Club 3,4.

JAMES R. DOHERTY
2012 Tulip Road — Glenside, Pennsylvania
Bachelor of Science, Industrial Relations
Student Congress 2.

JOHN C. DOMIN
4705 N. 15th Street — Philadelphia, Pennsylvania
Bachelor of Science, Accounting
Accounting Association 2,3,4.

FRANK J. DONAHUE
594 E. Geneva Avenue — Philadelphia, Pennsylvania
Bachelor of Science, Accounting
Accounting Association 1,2; Spanish Club 2; Student Congress 5; Policy Committee 5.

ROBERT J. DONZE
607 Stanwood Street — Philadelphia, Pennsylvania
Bachelor of Science, Accounting

PHILIP A. DORFNER
2200 Friendship Street — Philadelphia, Pennsylvania
Bachelor of Arts, Psychology-Education
Le Cercle Claudel 2,3,4; Theatre 1,2; Education Society 3,4; Interracial Society 3; Psychology Club 3,4 (Treasurer 3,4); Dean's List 2,3,4.

EDWARD J. DOYLE
62 W. Penn Street — Philadelphia, Pennsylvania
Bachelor of Science, Accounting
Accounting Association 1,2,3,4.

JOSEPH F. DOYLE
372 W. Johnson Street — Philadelphia, Pennsylvania
Bachelor of Science, Marketing
Marketing Association 2,3,4; Theatre 3; Intramurals 1,2,3,4.

GRADUATES OF 1954

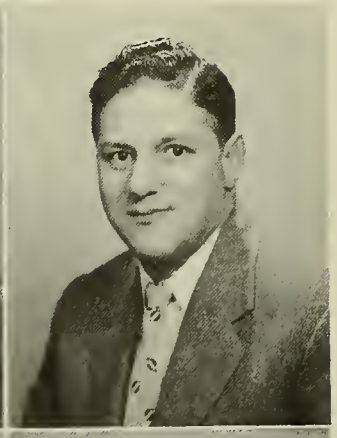

ROBERT E. DRAKELEY
3321 Argyle Street — Philadelphia, Pennsylvania
Bachelor of Science, Industrial Management

ADOLPH DRUTZ
6805 Souder Street — Philadelphia, Pennsylvania
Bachelor of Science, Accounting
Accounting Association 1.

EDWARD J. DUNPHY
1351 W. Colwyn Street — Philadelphia, Pennsylvania
Bachelor of Science, Production Management
Men of Malvern 4,5 (Chairman 4,5).

THEODORE S. DYDAK
2825 Kirkbride Street — Philadelphia, Pennsylvania
Bachelor of Science, General Business
Adoration Society 3; Benilde Club 4; Marketing Association 3,4; Theatre 2,3; Intramurals 1,2,3,4.

JOHN F. EAGAN
7226 Gillespie Street Philadelphia, Pennsylvania
Bachelor of Science, Industrial Relations

GEORGE E. EBERWINE
555 N. 23rd Street Philadelphia, Pennsylvania
Bachelor of Science, Accounting

MANUEL ERBITI
K No. 154 Vedado Havana, Cuba
Bachelor of Science, Accounting
Accounting Association 4; El Club Hispano 3,4; Inter-America Union 3; Out-of-Towners Club 3; Residence Hall Council 4; Soccer 4; Intramurals 3,4.

GERALD W. FAISS
7026 Ogontz Avenue Philadelphia, Pennsylvania
Bachelor of Science, Industrial Relations
Caisson Club 2,3,4 (Parliamentarian 4); Circolo LaSalliano 3; Industrial Relations Commission 3,4; SBK 2,3,4; "Collegian" 4; Commissioned 2d Lt., ORC.

LA SALLE COLLEGE

BROTHER FRANCIS ALBERT FARRELL, F.S.C.
Bachelor of Arts, Education-Latin

JOHN P. FARRIS
7444 Walnut Lane Philadelphia, Pennsylvania
Bachelor of Arts, Pre-Law
Circolo LaSalliano 3,4; Intramurals 1,2,3.

JOHN R. FAY
652 E. Cornwall Street Philadelphia, Pennsylvania
Bachelor of Science, Industrial Management

JOSEPH J. FAYER
1643 W. Dauphin Street Philadelphia, Pennsylvania
Bachelor of Science, Industrial Management
Marketing Association 4; SAM 3,4 (Secretary 4); Intramurals 1,2,3,4; Dean's List 2,3,4.

GEORGE G. FEHRENBACH
5844 N. Howard Street Philadelphia, Pennsylvania
Bachelor of Science, Industrial Relations
Industrial Relations Commission 3,4 (Treasurer 3,4); SBK 1,2,3,4 (Vice-President 4).

ARTHUR J. FENTON
5904 N. 12th Street Philadelphia, Pennsylvania
Bachelor of Science, Accounting
Accounting Association 2,3; Dean's List 1,2,3,4,5.

RICHARD P. FETROW
35 Leisure Lane Levittown, Pennsylvania
Bachelor of Science, Production Management
SAM 4,5: Student Congress 1.

JOHN J. FINLEY, JR.
3101 N. 32nd Street Philadelphia, Pennsylvania
Bachelor of Science, Insurance

GRADUATES OF 1954

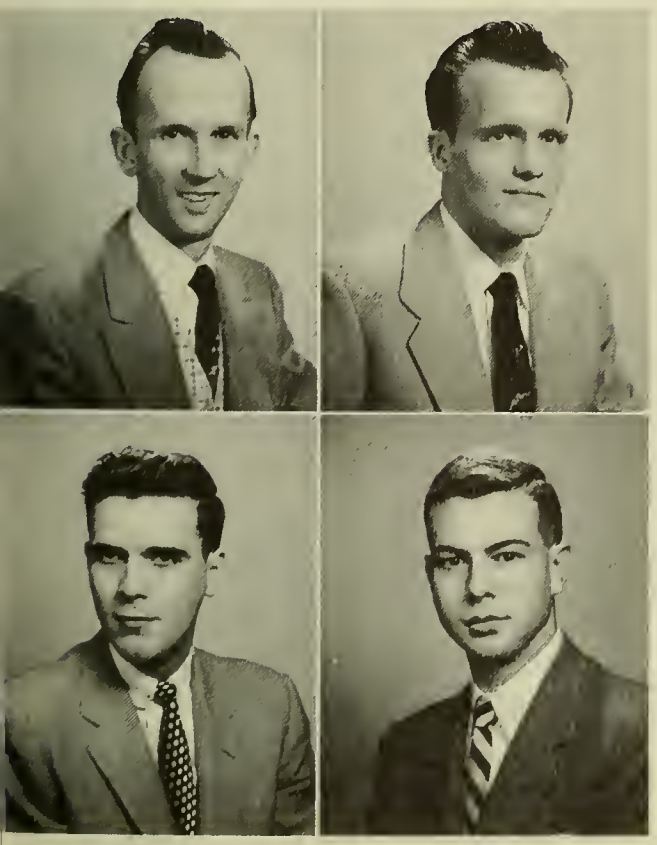

JOSEPH D. FINN
4842 N. Lawrence Street Philadelphia, Pennsylvania
Bachelor of Science, General Business
Student Congress 2,3,4.

JOSEPH H. FINN
6539 Linmore Avenue Philadelphia, Pennsylvania
Bachelor of Science, Marketing

CORNELIUS J. FINNEGAN
1479 Stevens Street Philadelphia, Pennsylvania
Bachelor of Arts, Government
Historical Society 3,4; IRC 4; SBK 3,4.

DANIEL J. FISCHER
129 E. Mount Airy Avenue Philadelphia, Pennsylvania
Bachelor of Science, Marketing
Caisson Club 2,3,4 (Vice-President 4); Marketing Association 3,4; Intramurals 1,2,3,4; R.O.T.C. Band; Commissioned 2d Lt., Regular Army.

RICHARD T. FISHER
1025 Greenwood Avenue — Trenton, New Jersey
Bachelor of Science, Production Management

DANIEL J. FLANNERY
521 Greenwood Avenue — Jenkintown, Pennsylvania
Bachelor of Science, Economics

JAMES E. FLEMING, JR.
232 W. Rosemar Street — Philadelphia, Pennsylvania
Bachelor of Science, Marketing
Gavel Society 1; Marketing Asociation 3,4 (President 4); NFCCS 4; Roundtable of Liturgy 3; SBK 3,4; Yearbook 4 (Business Manager 4); Freshman Crew 1; Intramurals 1,2,3,4.

JOHN J. FOSSETT, JR.
1636 S. Ithan Street — Philadelphia, Pennsylvania
Bachelor of Arts, Psychology
AED 2,3,4; Caisson Club 2,3,4; Psychology Club 4; Commissioned 2d Lt., Regular Army.

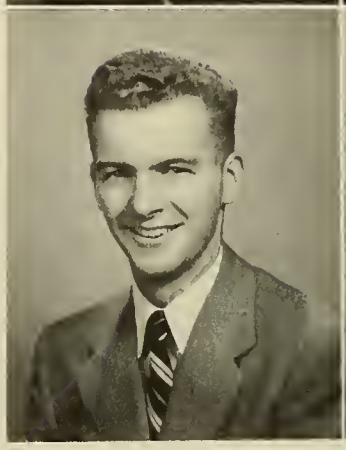

LA SALLE COLLEGE

ANTHONY J. FRAGALE
3925 N. 6th Street — Philadelphia, Pennsylvania
Bachelor of Science, Finance
Accounting Association 1; Student Congress 1.

ROBERT E. FREED
5342 Winghohocking Terrace — Philadelphia, Pennsylvania
Bachelor of Arts, History
Le Cercle Claudel 2,3,4; Education Society 4; Gavel Society 3,4; Historical Society 2,3,4 (President 4); IRC 4; Theatre 1,2,4 (Board of Governors 4); Yearbook 4 (Sports Editor); Dean's List 2,3,4.

HARRIS FREEDMAN
1248 Unruh Avenue — Philadelphia, Pennsylvania
Bachelor of Science, Industrial Management
Marketing Association 3,4; Psychology Club 4; SAM 2,3,4 (Secretary 3, President 4); Economics Club 2.

WILLIAM B. FYNES
8557 Thouron Avenue — Philadelphia, Pennsylvania
Bachelor of Science, Industrial Management

RONALD A. GANT
No. 10 Dupont Apt. Deepwater, New Jersey
Bachelor of Science, Industrial Relations
Industrial Relations Commission 4; Out-of-Towners Club 2,3; Praefectus Club 2,3,4 (President 4); Varsity Club 4; Intramurals 3,4; Residence Hall Council 4.

BROTHER EDWARD BRENDAN GARWOOD, F.S.C.
Bachelor of Arts, Education-Social Studies

LOUIS J. GATZMER
5943 N. 4th Street Philadelphia, Pennsylvania
Bachelor of Science, Marketing
Accounting Association 1; Marketing Association 2,3,4; Intramurals 1,2.

BROTHER GRATIAN KEVIN GAVAGHAN, F.S.C.
Bachelor of Arts, Education-Language

GRADUATES OF 1954

JOHN F. GEARY
6003 Jefferson Street Philadelphia, Pennsylvania
Bachelor of Arts, Education-Social Studies
Benilde Club 4; Education Society 4; Sociology Club 4.

HARRY B. GEMMELL
2139 S. Front Street Philadelphia, Pennsylvania
Bachelor of Science, Accounting

BROTHER FELICIAN JOSEPH GERRY, F.S.C.
Bachelor of Arts, Education-Latin

JOHN V. GILLIN
1026 Winton Street Philadelphia, Pennsylvania
Bachelor of Arts, Education-English
Le Cercle Claudel 1,2,3,4 (Vice-President 3,4); Education Society 3,4; Glee Club 1,3; Historical Society 2,3,4; Podium Society 2, 3; Theatre 3,4; Weber Society 2,3,4.

GERALD P. GINLEY
2610 N. 23rd Street — Philadelphia, Pennsylvania
Bachelor of Science, Industrial Management
"Collegian" 2,3,4 (Intramural and Sports Editor 4); IRC 2,3; SAM 3,4; Weber Society 2,3; Intramurals 1,2,3,4.

CHARLES W. GISSEL
6604 Blakemore Street — Philadelphia, Pennsylvania
Bachelor of Science, Accounting

DANIEL D. GLATTHORN
1058 Cedarwood Road — Glenolden, Pennsylvania
Bachelor of Science, Industrial Relations
Student Congress 5; Alumni Committee (Chairman 5); Dean's List 1,2,3,4,5.

FRANCIS E. GLEASON
116 N. 40th Street — Wilmington, Delaware
Bachelor of Science, Industrial Management
Bridge Club 1; Out-of-Towners Club 1,2,3; SAM 4; Sociology Club 4; Tennis 2; Intramurals 1,2,3,4.

LA SALLE COLLEGE

BROTHER GEORGE WILLIAM GODETTE, F.S.C.
Bachelor of Arts, Education-English

WILLIAM F. GORDON
5345 N. Camac Street — Philadelphia, Pennsylvania
Bachelor of Arts, Biology
Fabrician Society 1,2,3,4; Glee Club 1,2; Radio Club 2; SBK 2,3,4; Theatre 3,4; Intramurals 1,2,3,4.

JOHN J. GRAUER
1919 72nd Avenue — Philadelphia, Pennsylvania
Bachelor of Arts, Pre-Law
Industrial Relations Commission 3,4 (Vice-President 3,4); Freshman Basketball; Varsity Basketball 2,3.

GERARDO F. GUARINI
5713 Larchwood Avenue — Philadelphia, Pennsylvania
Bachelor of Arts, Physics
Newtonian Society 1,2,3,4; Varsity Club 3,4; Varsity Baseball 3,4; Intramurals 1,2,3,4.

CHARLES F. HALE
305 Paxson Avenue — Glenside, Pennsylvania
Bachelor of Science, Accounting
Accounting Association 1,2,3,4; Dean's List 2,3,4,5.

JOHN J. HANNAN
3443 N. 15th Street — Philadelphia, Pennsylvania
Bachelor of Science, Marketing
Adoration Society 1,2; Gavel Society 1,2; Marketing Association 2,3,4; Intramurals 1,2,3,4; SBK 2,3,4.

CHARLES G. HAPP
426 E. Court Street — Doylestown, Pennsylvania
Bachelor of Science, General Business
Caisson Club 2,3,4 (Vice-President 3); ROTC Band 3,4; Dean's List 2,3,4; Commissioned 2d Lt., ORC.

DAVID W. HARRISON
151 E. Duval Street — Philadelphia, Pennsylvania
Bachelor of Science, Marketing
Student Congress 4,5; Treasurer of Senior Class 5.

GRADUATES OF 1954

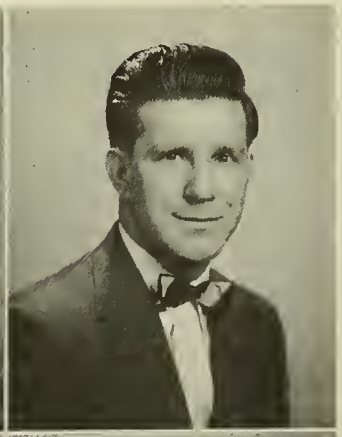

THOMAS A. HARVERSON, JR.
2905 E. Octagon Road — Camden, New Jersey
Bachelor of Science, Accounting
Accounting Association 2,3,4; SBK 2,3,4.

THOMAS J. HAUGHEY
2428 Ritner Street — Philadelphia, Pennsylvania
Bachelor of Science, Accounting
Student Congress 1,5.

CHARLES R. HAUK
5126 Locust Street — Philadelphia, Pennsylvania
Bachelor of Arts, Education-Social Studies
Intramurals 2,3,4.

GEORGE J. HAVENS
4532 Loring Street — Philadelphia, Pennsylvania
Bachelor of Science, Industrial Management

JOSEPH P. HEANEY
504 S. 57th Street Philadelphia, Pennsylvania
Bachelor of Arts, English
Caisson Club 3,4 (Librarian-Historian 4); Weber Society 3; Commissioned 2d Lt., ORC.

ROBERT W. HEATON
623 Fanshawe Street Philadelphia, Pennsylvania
Bachelor of Arts, Biology
Fabrician Society 2,3,4; Golf 4; Intramurals 3,4.

BROTHER FRANCIS AUGUSTINE HELBIG, F.S.C.
Bachelor of Arts, Education-Chemistry

EDWARD F. HELLER
5630 Broomall Street Philadelphia, Pennsylvania
Bachelor of Arts, Education-History
Le Cercle Claudel 2,3,4; Education Society 3,4; Historical Society 2,3,4; Podium Society 1,2,3 (Vice-President 3); Theatre 2,3,4; Intramurals 1,2; Yearbook 4.

LA SALLE COLLEGE

JOSEPH F. HERM
238 Colonial Street Philadelphia, Pennsyvania
Bachelor of Science, Marketing
Marketing Associàtion 2,3,4,5; Student Congress 1,2; Winter Dance Committee 1,2.

WILLIAM J. HILDEBRAND
7607 Ivinetta Road Cheltenham, Pennsylvania
Bachelor of Science, Industrial Relations
Circolo LaSalliano 3; Industrial Relations Commission 3,4; Marketing Association 3,4; SBK 2,3,4.

SPAFFORD E. HINES
3313 Rorer Street Philadelphia, Pennsylvania
Bachelor of Arts, German
Doernenberg Society 3 (Treasurer 3); Education Society 3; Podium Society 3.

FRANCIS R. HODGSON
2155 Devereaux Avenue Philadelphia, Pennsylvania
Bachelor of Science, Industrial Management
Circolo LaSalliano 2,3; Marketing Association 4; NFCCS 1,2; Class Treasurer 1; Photographic Society 1; Out-of-Towners Club 1,2; SAM 2,3,4; Student Council 1; Intramurals 1,2,3,4.

JACOB HORNUNG
1800 W. Ontario Street Philadelphia, Pennsylvania
Bachelor of Science, Insurance
Senior Representative 5; Dean's List 1,2,3,4.

JOHN E. HUGHES
627 E. Allegheny Avenue Philadelphia, Pennsylvania
Bachelor of Science, General Business
Dean's List 1,2,3,4,5.

HOWARD H. IRELAND
11850 Bustleton Avenue Philadelphia, Pennsylvania
Bachelor of Science, Insurance
Dean's List 2.

THOMAS H. JAMISON
647 Devereaux Avenue Philadelphia, Pennsylvania
Bachelor of Science, Industrial Management

GRADUATES OF 1954

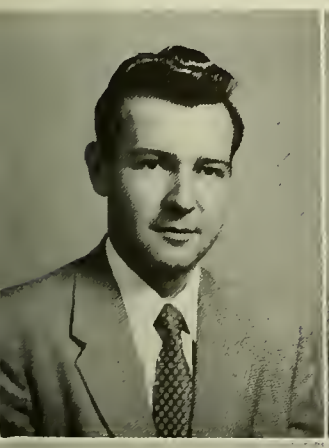

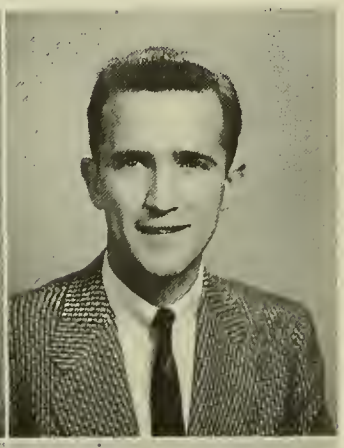

STEPHEN J. JANCO
2620 Reed Street Philadelphia, Pennsylvania
Bachelor of Science, Accounting
Accounting Association 2,4; Dean's List 2,3,4.

JOHN E. JOSEPH
6318 Chelwynde Avenue Philadelphia, Pennsylvania
Bachelor of Arts, Physics
Newtonian Society 1,2,3,4 (Treasurer 4); NFCCS 4; Varsity Club 4; Freshman Cross-Country 1; Freshman Track 1; Varsity Track 2,3,4; Varsity Cross-Country 2,3,4 (Captain 4).

HERBERT M. JUNG
213 N. 10th Street Philadelphia, Pennsylvania
Bachelor of Arts, Education-History
Accounting Association 2; Education Society 3,4; El Club Hispano 1,2; Historical Society 4; Intramurals 2.

MARVIN N. KALLISH
1513 Nedro Avenue Philadelphia, Pennsylvania
Bachelor of Arts, Biology
AED 2,3,4 (Secretary 4); Fabrician Society 2; Varsity Club 2,3,4; Soccer 2,3,4; Intramurals 1,2,3,4.

ABRAHAM KAUFFMAN
685 Garland Street Philadelphia, Pennsylvania
Bachelor of Science, Production Management
Dean's List 1,2,3,4.

THOMAS J. KEAN, JR.
1105 Blythe Avenue Drexel Hill, Pennsylvania
Bachelor of Science, Accounting
Accounting Association 2,4; Caisson Club 4; Freshman Swimming 1; Varsity Swimming 2,3,4; Commissioned 2d Lt., ORC.

JOSEPH P. KEARNEY
120 W. 3rd Street Conshohocken, Pennsylvania
Bachelor of Science, Accounting
Accounting Association 1,2,3,4 (President 4); SBK 2,3,4; Theatre 3,4; Intramurals 1,2,3,4; Blue and Gold Committee 1.

ROBERT G. KEENEHAN
215 W. Ontario Street Philadelphia, Pennsylvania
Bachelor of Science, Accounting

LA SALLE COLLEGE

SIDNY L. KEITHLY
215 Wayne Avenue Lansdowne, Pennsylvania
Bachelor of Science, Production Management
SAM 5; Dean's List 1,2,3,4,5.

BROTHER GEFFREY BENILDE KELLY, F.S.C.
Bachelor of Arts, Education-Language

THOMAS C. KELLY, JR.
2613 S. Hicks Street Philadelphia, Pennsylvania
Bachelor of Science, Production Management

JOSEPH D. KEOWN
Appleton Avenue, Box 371 Eddington, Pennsylvania
Bachelor of Science, Industrial Management
Student Congress 1,2,3,4,5; Secretary of Senior Class 5; Senior Class Representative 5; Stag Night Committee (General Chairman 3); Spring Dance Committee (Chairman 4); Winter Dance Committee (General Chairman 4).

FRANCIS D. KERR
6600 Sprague Street — Philadelphia, Pennsylvania
Bachelor of Science, Economics
"Collogian" Staff (E. D. Editor 5; E. D. Feature Editor 4); Malvern Retreat Committee 4,5; Winter Dance Committee 5. Dean's List 1.

LOUIS C. KIEHNE
2163 Princeton Avenue — Philadelphia, Pennsylvania
Bachelor of Science, Industrial Relations
Dean's List 1,2,4.

JOHN E. KLAIBER
1526 E. Roselie Street — Philadelphia, Pennsylvania
Bachelor of Science, Accounting
Senior Class Representative 5; Student Congress 3,4,5; Winter Dance Committee 3 (Chairman 4); Spring Dance (Chairman 4); Student Activity Award 4; Communion Breakfast 4; Senior Dinner Dance 5.

ROBERT KLUMPP
1404 Easton Road — Roslyn, Pennsylvania
Bachelor of Science, Industrial Relations
Industrial Relations Commission 3,4; SAM 4.

GRADUATES OF 1954

FRANK A. KOCHANOWICZ
1452 S. 10th Street — Camden, New Jersey
Bachelor of Science, Industrial Relations
SAM 4,5; Student Congress 2,3.

ALBERT J. KOOB
6227 Oakley Street — Philadelphia, Pennsylvania
Bachelor of Science, Industrial Management
Glee Club 3,4 (Librarian 4); Marketing Association 4; SAM 2,3,4 (Treasurer 4); Yearbok 4 (Senior Editor 4); Intramurals 2,3,4.

RUSSELL Y. KRAWCZUK
5219 Jackson Street — Philadelphia, Pennsylvania
Bachelor of Science, Industrial Relations
Marketing Association 5.

JOHN J. KULAK, JR.
102 Kingwood Road — Bridgeport, Pennsylvania
Bachelor of Arts, Biology
Glee Club 2,3,4 (Historian 3); Psychology Club 3,4; Yearbook 4 (Circulation Manager).

FRANCIS J. KUSHNER
614 Highland Avenue — Chester, Pennsylvania
Bachelor of Arts, Biology
Fabrician Society 2,3,4; SBK 1,2,3,4 (Alumni Chairman 4); Freshman Crew 1; Intramurals 3,4.

JOHN A. LANGTON
52 E. 22nd Street — Chester, Pennsylvania
Bachelor of Arts, Biology (Pre-Med)
Fabrician Society 3,4.

CARTER T. LaVAY
709 E. Church Lane — Philadelphia, Pennsylvania
Bachelor of Arts, Philosophy
IAUCCS 1,2 (President 2); Philosophy Club 3.

JOSEPH J. LAW
1414 Alcott Street — Philadelphia, Pennsylvania
Bachelor of Science, General Business
El Club Hispano 2,3 (President 2); IAUCCS 1,2,3; Marketing Association 3,4.

LA SALLE COLLEGE

LOUIS J. LeHANE
2 Catalpa Avenue — Wilmington, Delaware
Bachelor of Science, Industrial Relations
Circolo LaSalliano 3; "Collegian" 1,2; Industrial Relations Commission 3,4 (Secretary 3,4); Marketing Association 4; Out-of-Towers Club 1,2,3 (Secretary 3); Residence Hall Council 4 (President 4); Photographic Society 1,2 (Treasurer 2); SAM 3,4; SBK 2,3,4; Crew 3,4; Intramurals 2,3,4; Blue and Gold Committee 4.

WILLIAM H. LOCKARD, JR.
103 Shelbourne Road — Manoa, Pennsylvania
Bachelor of Science, Industrial Management
Circolo LaSalliano 3; SAM 3,4; Yearbook 4.

FRANCIS P. LOEBER
3314 Rosedale Avenue — Camden, New Jersey
Bachelor of Arts, Education-History
Varsity Club 4; Varsity Baseball 3,4.

JOHN J. LONG
8709 Yale Place — Philadelphia, Pennsylvania
Bachelor of Science, Production Management
Student Congress 3,4,5; Senior Award 3,4,5; Senior Dinner Dance 5.

WILLIAM S. LONG
440 N. 40th Street — Camden, New Jersey
Bachelor of Science, Accounting
BROTHER FRANCIS BERNARD LOVE, F.S.C.
Bachelor of Arts, Education-General Business

WILLIAM MICHAEL LUECKE
2218 N. Bancroft Street — Philadelphia, Pennsylvania
Bachelor of Science, Industrial Relations
Marketing Association 4.

ROBERT JOHN LYNCH
2310 S. Colorado Street — Philadelphia, Pennsylvania
Bachelor of Arts, Education-History
Circolo LaSalliano 3; Education Society 3,4; Dean's List 2,3,4.

GRADUATES OF 1954

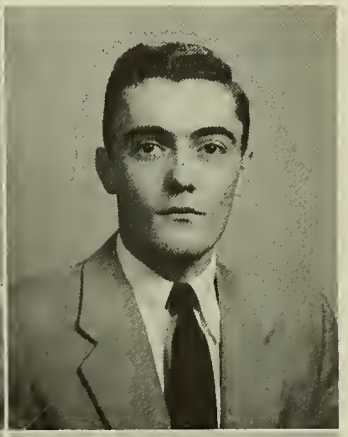

ROBERT B. MacWILLIAMS
3460 Hurley Street — Philadelphia, Pennsylvania
Bachelor of Arts, Biology
Fabrician Society 2,3,4 (Vice-President 4); Yearbook 4 (Photography Editor).

STEPHEN E. MADELINE
7133 Rising Sun Avenue — Philadelphia, Pennsylvania
Bachelor of Arts, English Literature
Circolo LaSalliano 3,4; Weber Society 3; Historical Society, 4.

JOHN J. MAHER
1822 Brunner Street — Philadelphia, Pennsylvania
Bacheor of Arts, Education-History
Education Society 3,4; Historical Society 4.

FRANK J. MAHONY
2091 65th Avenue — Philadelphia, Pennsylvania
Bachelor of Science, Insurance

HUGH D. MAILLIE
1015 Sycamore Street — Chester, Pennsyvania
Bachelor of Arts, Physics
Kappa Mu Epsilon 3,4 (Treasurer 4); Newtonian Society 2,3,4 (President 4).

JOHN F. MALLON
7114 Hilltop Road — Bywood, Pennsylvania
Bachelor of Science, Industrial Management
Philosophy Club 3; SAM 3,4; SBK 2,3,4; Sociology Club 3; Glee Club 1,2,3,4 (Librarian 1,2; President 3; Alumni Secretary 4).

DAVID P. MALONE
6111 Hegerman Street — Philadelphia, Pennsylvania
Bachelor of Arts, Psychology
Adoration Society 2,3; Glee Club 2,3,4; Psychology Club 3,4 (Secretary 3,4); SBK 2,3,4.

ALBERT R. MANDOJANA
100-02 Ascan Avenue — New York City, New York
Bachelor of Science, Marketing
Industrial Relations Commission 4; Marketing Association 2,3,4; Out-of-Towners Club 1,2,3; Theatre 4; Varsity Club 2,3,4; Tennis 2,3,4 (Captain 4).

LA SALLE COLLEGE

JOSEPH A. MANLEY
8721 Midland Avenue — Philadelphia, Pennsylvania
Bachelor of Science, General Business
Dean's List 2,4,5.

JOHN C. MANNING
51 S. 29th Street — Camden, New Jersey
Bachelor of Arts, Education-Biology
Adoration Society 2,3,4; Education Society 3,4; Varsity Club 2,3,4 (Vice-President 4); Freshman Track; Varsity Track 2,3,4 (Co-Captain 4); Intramurals 1,2,3,4.

ANTHONY M. MARINO
927 Daly Street — Philadelphia, Pennsylvania
Bachelor of Science, Economics

VINCENT A. MARINO
2617 S. 11th Street — Philadelphia, Pennsylvania
Bachelor of Arts, Pre-Law
Circolo LaSalliano 3,4; Fabrician Society 2; Intramurals 3.

JAMES F. MARTIN
2109 Highland Avenue — Morton, Pennsylvania
Bachelor of Science, General Business
Circolo LaSalliano 3; IRC 1,2; Marketing Association 3,4; SBK 2,3,4; Intramurals 3,4.

VINCENT J. MARTINICCHIO
3207 Shelbourne Street — Philadelphia, Pennsylvania
Bachelor of Science, Accounting
Accounting Association 1,2 (Chairman Dinner Committee 3); Senior Representative (Chairman Senior Social Event 5); Student Congress 1,2,3; Dance Committee 1.

GEORGE S. MASON
5905 Alma Street — Philadelphia, Pennsylvania
Bachelor of Arts, Psychology
Industrial Relations Commission 3,4; NFCCS 4; Psychology Club 3,4; Freshman Swimming; Varsity Swimming 2,3,4; Intramurals 2,3,4; Senior Week Committee.

WILLIAM P. MASTERSON
142 E. Allegheny Avenue — Philadelphia, Pennsylvania
Bachelor of Science, Industrial Management
Accounting Association 1,2; Circolo LaSalliano 3; SAM 3,4; Varsity Club 2,3,4; Soccer 2,3,4 (Captain 4); Intramurals 2,3,4.

GRADUATES OF 1954

JOSEPH W. MATTHEWS
1729 Belfield Avenue — Philadelphia, Pennsylvania
Bachelor of Science, Business Administration-Production Management
"Collegian" Staff 3 (News Editor 4), 5; Student Congress 1,2,3 Secretary 4, President 5); Adoration Society 4; Senior Class Representative 5; Ticket Committee 1,2,3,4,5; Communion Breakfast (Publicity Director 3); Constitutional Committee (Co-Chairman 1), 2, (Chairman 3); Activities Award (Chairman 4); Policy Committee 2,3; Membership Committee (Chairman 4).

PAUL J. McALEER
5921 Ellsworth Street — Philadelphia, Pennsylvania
Bachelor of Arts, Psychology
Psychology Club 3,4.

ROBERT B. McANDREWS
7017 Limekiln Pike — Philadelphia, Pennsylvania
Bachelor of Arts, Pre-Law
Circolo LaSalliano 3,4; Intramurals 1,2,3.

JOSEPH A. McCAFFREY
501 5th Street — Monett, Missouri
Bachelor of Science, General Business
Benilde Club 4; Caisson Club 4; Marketing Association 3; Out-of-Towhers Club 3; Freshman Baseball 1; Golf 2,4; Intramurals 1,2,3,4; Commissioned 2d Lt., ORC.

BROTHER FELIX GERALD McCANN, F.S.C.
Bachelor of Arts, Education-Physics
MAURICE A. McCARTHY
18 E. Gravers Lane Philadelphia, Pennsylvania
Bachelor of Science, Industrial Relations
Industrial Relations Commission 3,4.

JOHN P. McELVENNY
6238 N. Lawrence Street Philadelphia, Pennsylvania
Bachelor of Science, Marketing
Marketing Association 2,3,4 (Secretary 4); SBK 1,2,3,4; Intramurals 1,2,3,4.
BROTHER DENIS HENRY McERLEAN, F.S.C.
Bachelor of Arts, Education-English

LA SALLE COLLEGE

BROTHER FRANCIS ANTHONY McGETTIGAN, F.S.C.
Bachelor of Arts, Education-Language
WILLIAM M. McGINLEY
2861 N. Front Street Philadelphia, Pennsylvania
Bachelor of Arts, English
Marketing Association 3,4; Varsity Club 2,3,4; Soccer 2,3,4.

GERARD M. McGOVERN
3073 Belgrade Street Philadelphia, Pennsylvania
Bachelor of Science, Accounting
Dean's List 1,2,3,4.
THOMAS A. McGRAIL
7434 Palmetto Street Philadelphia, Pennsylvania
Bachelor of Science, Industrial Management
Yearbook 5 (Associate Editor); Student Congress 1,2.

EDWARD J. McGRATH
1003 Andrews Avenue — Collingdale, Pennsylvania
Bachelor of Science, Industrial Relations
"Collegian" 1,2,3,4 (Associate Editor 4); El Club Hispano 1,2; Industrial Relations Commission 3,4; SBK 2,3,4; Yearbook 4.

JOSEPH T. McINTOSH
5848 Chestnut Street — Philadelphia, Pennsylvania
Bachelor of Science, Economics

JOSEPH J. McKEE
317 Forest Avenue — Willow Grove, Pennsylvania
Bachelor of Science, Accounting

BROTHER EUGENE PETER McKEON, F.S.C.
Bachelor of Arts, Education-Chemistry

GRADUATES OF 1954

CHARLES P. McLAUGHLIN
1415 E. Mt. Pleasant Avenue — Philadelphia, Pennsylvania
Bachelor of Arts, Education-Spanish
Education Society 3,4; El Club Hispano 4; Podium Society 2,3; Varsity Club 3,4 (President 4); Junior Varsity Baseball 1; Freshmen Swimming; Varsity Swimming 2,3,4; Intramurals 1,2.

JOHN B. McMAHON
1311 W. Roosevelt Boulevard — Philadelphia, Pennsylvania
Bachelor of Science, General Business
Marketing Association 3,4; Student Congress 1,2,3,4,5; Policy Committee 4; Dean's List 1,2.

BERNARD M. McMANUS
30 Woodbine Avenue — Maple Shade, New Jersey
Bachelor of Science, Accounting

STEWART H. McMILLAN
545-B E. Tabor Road — Philadelphia, Pennsylvania
Bachelor of Science, General Business

JOSEPH J. McMULLEN
2520 W. Brown Street Philadelphia, Pennsylvania
Bachelor of Science, Production Management
Student Congress 3,4; Senior Committee 5; Senior Dinner-Dance (Chairman, Arrangements Committee 5); Senior Award Committee 5; Spring Dance 3,4; Winter Dance 3,4.

JOHN W. McMUNIGAL
2508 Wetherill Street Chester, Pennsylvania
Bachelor of Arts, Chemistry
Caisson Club 3,4; Chymian Society 2,3,4 (Treasurer 3); Intramurals 2,3,4; Commissioned 2nd Lt., ORC.

JAMES H. McWILLIAMS
5021 N. Sydenham Street Philadelphia, Pennsylvania
Bachelor of Science, Economics

JOHN McNALLY
4330 Cresson Street Philadelphia, Pennsylvania
Bachelor of Arts, Chemistry
Chymian Society 2,3,4; Doernenberg Society 1; Interracial Society 3,4; Newtonian Society 3,4; Theatre 4; Intramurals 2,3,4.

LA SALLE COLLEGE

JOHN McSHANE
3300 Brighton Street Philadelphia, Pennsylvania
Bachelor of Science, Industrial Management
Marketing Association 3,4; SAM 4; SBK 2,3,4; Intramurals 3,4.

JOACKIM MECHIKAS
1342 W. Boston Street Philadelphia, Pennsylvania
Bachelor of Science, Accounting
Accounting Association 2,3,4; Dean's List 2,3,4,5.

LAWRENCE J. MELLON
110 Chestnut Street Colwyn, Pennsylvania
Bachelor of Arts, Biology
SBK 1,2,3,4 (President 4); "Collegian" 2; Fabrician Society 3,4; Theatre 2,3.

RUDOLPH T. MERANDO
7009 Edmund Street Philadelphia, Pennsylvania
Bachelor of Science, Marketing
Accounting Association 2; El Club Hispano 1,2; Marketing Association 2,3,4; Dean's List 2,3,4.

JOSEPH J. MOLYNEAUX
119 West Avenue — Springfield, Pennsylvania
Bachelor of Arts, Economics
Economics Club 4; El Club Hispano 1,2; Sociology Club 3; Varsity Track 2.

JOHN B. MOONEY, JR.
110 E. 18th Street — Chester, Pennsylvania
Bachelor of Arts, Education-Social Studies
Education Club 3,4; Historical Society 4; Interracial Society 4.

JOHN MOOSBRUGGER
403 Hoffnagle Street — Philadelphia, Pennsylvania
Bachelor of Science, Industrial Management
Marketing Association 4; Praefectus Club 3,4 (Secretary 4); SAM 3,4; Freshman Basketball 1; Freshman Basketball Manager 3; Varsity Basketball Manager 4; Intramurals 2,3.

PAUL R. MORRISON
5658 Miriam Road — Philadelphia, Pennsylvania
Bachelor of Arts, Psychology
Caisson Club 2,3,4 (Secretary 3); Psychology Club 3,4; Commissioned 2d Lt., ORC.

GRADUATES OF 1954

PETER J. MULLER
1730 Fuller Street — Philadelphia, Pennsylvania
Bachelor of Science, Accounting

WILLIAM J. MUNDY
206 Armstrong Avenue — Wilmington, Delaware
Bachelor of Science, Industrial Management
Out-of-Towners Club 1,2,3; SAM 4.

DOMINIC F. NAPPI
3505 Wharton Street — Philadelphia, Pennsylvania
Bachelor of Arts, Biology
AED 3,4; Intramurals 1,2,3,4.

SAVERIO R. NASUTI
54 Schoolhouse Lane — Levittown, Pennsylvania
Bachelor of Science, Marketing
"Collegian" 3,4; Student Congress 2,3 (Policy Committee 3); Dean's List 2,3,4,5.

BROTHER DAVID NICHOLAS NAPOLI, F.S.C.
Bachelor of Arts, Education-Physics

JOHN F. J. O'BRIEN
345 Gale Street Philadelphia, Pennsylvania
Bachelor of Science, Industrial Relations

JOSEPH D. O'BRIEN
2942 N. Bailey Street Philadelphia, Pennsylvania
Bachelor of Arts, Education-History
Education Society 3,4; Gavel Society 1,2,3,4 (President 3, Secretary 4); Historical Society 2,4; IRC 4; Dean's List 2,3,4.

RICHARD F. O'BRIEN
5512 Hunter Street Philadelphia, Pennsylvania
Bachelor of Arts, Biology
Adoration Society 1; AED 2,3,4 (Vice-President 4); Fabrician Society 1,2,3,4 (Treasurer 3, President 4); Podium Society 1,2,3; Intramurals 2; Dean's List 2,3,4; Blue and Gold Committee 4.

LA SALLE COLLEGE

BROTHER GERALD HILARY O'CONNOR, F.S.C.
Bachelor of Arts, Education-Language

FRANK P. O'DONNELL
3608 Spring Garden Street Philadelphia, Pennsylvania
Bachelor of Arts, Psychology
Psychology Club 3,4 (President 3,4); SBK 1,2,3,4.

FRANCIS R. O'HARA
5856 N. Fairhill Street Philadelphia, Pennsylvania
Bachelor of Arts, Pre-Law
Varsity Club 2,3,4 (Secretary 4); Freshman Basketball 1; Varsity Basketball 2,3,4 (Captain 4); Intramurals 1,2,3,4; Dean's List 2,3,4.

THOMAS J. PADDEN
6608 N. Uber Street Philadelphia, Pennsylvania
Bachelor of Science, Industrial Management
Student Congress 1,2,3.

JOSEPH A. PELAIA
210 Jefferson Street Wilmington, Delaware
Bachelor of Science, General Business
Circolo LaSalliano 2,3,4 (Treasurer 2); Benilde Club 4; Glee Club 1, Marketing Association 3,4; Out-of-Towners Club 3; Theatre 2,3; Intramurals 3.

JOSEPH W. PESCH
439 W. Raymond Street Philadelphia, Pennsylvania
Bachelor of Science, Accounting
Accounting Association 3,4; Intramurals 3,4.

ALFRED J. PIERCE, JR.
326 E. 6th Avenue Conshohocken, Pennsylvania
Bachelor of Science, Accounting
Accounting Association 2,3,4 (Vice-President 4); Adoration Society 1; Theatre 3; Intramurals 2,3,4; Dean's List 2,3,4.

BERNARD J. PILLA
341 Wharton Street Philadelphia, Pennsylvania
Bachelor of Science, Industrial Management
SAM 4; Student Congress 1,2,3,4 (Class Representative); Senior Class Committee 5 (Representative); Dean's List 2,3,4,5.

GRADUATES OF 1954

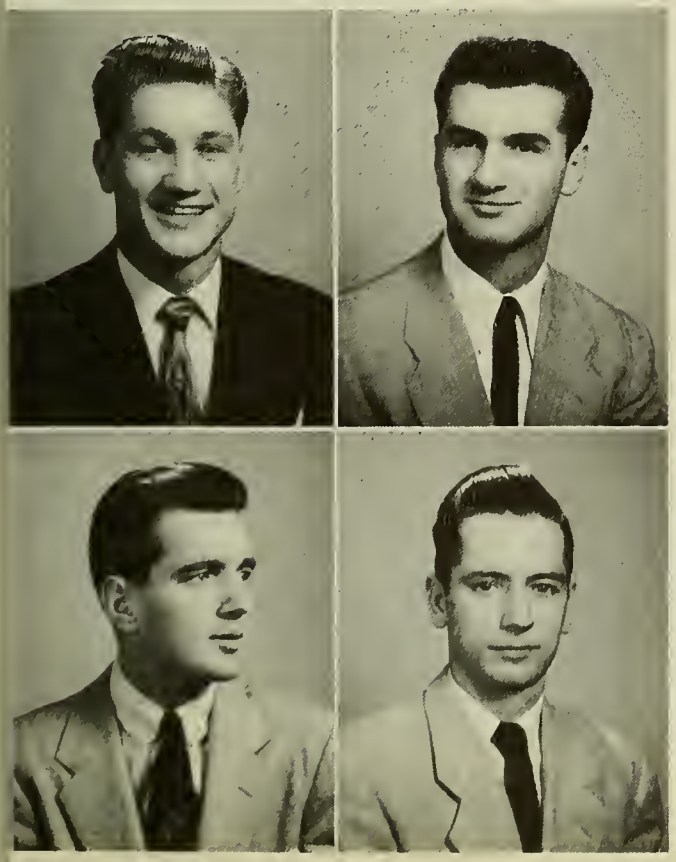

STANLEY H. PIOTROWSKI
3037 Agate Street Philadelphia, Pennsylvania
Bachelor of Arts, Chemistry
Chymian Society 3,4; Glee Club 1,2,3,4; Theatre 1; Intramurals 1,2,3,4.

ALBERT T. PIRRI
3012 N. Bonsall Street Philadelphia, Pennsylvania
Bachelor of Arts, Education-Social Studies
Circolo LaSalliano 2,3,4 (Vice-President 3); Education Society 3,4; Intramurals 1,2,3.

RICHARD W. PLANT
422 Church Lane Philadelphia, Pennsylvania
Bachelor of Arts, History
Le Cercle Claudel 3,4; Education Society 4; Gavel Society 3; Historical Society 2,3,4; IRC 4: Podium Society 1,2; Theatre 1,2,4.

DONALD E. PRAISS
1566 Mount Ephraim Avenue Camden, New Jersey
Bachelor of Arts, Biology
AED 2,3,4 (Treasurer 4); Caison Club 2,3,4; Fabrician Society 1,2,3,4; Commissioned 2d Lt., ORC.

DONALD J. PRICE
4854 N. Broad Street Philadelphia, Pennsylvania
Bachelor of Science, Accounting
Accounting Association 1,2,3,4; Caisson Club 2,3,4 (Treasurer 3,4); SBK 2,3,4; Intramurals 1,2,3,4; Commissioned 2d Lt., ORC.

NORMAN R. PYLE
1925 Laveer Street Philadelphia, Pennsylvania
Bachelor of Arts, History
El Club Hispano 1,2,3,4; Historical Society 3,4 (Secretary 4); Dean's List 2,3,4.

BROTHER DAVID ALOYSIUS QUAINTANCE, F.S.C.
Bachelor of Arts, Education-History

ROBERT E. J. QUERUBIN
849 N. 23rd Street Philadelphia, Pennsylvania
Bachelor of Arts, English
El Club Hispano 1,2; Intramurals 1,2,3,4.

LA SALLE COLLEGE

JOSEPH E. QUINN
5819 Charles Street Philadelphia, Pennsylvania
Bachelor of Arts, Education-English
Education Society 3,4; Marketing Association 4; SBK 3,4; Intramurals 3,4.

ZENON W. RAJKOWSKI
928 Howe Street Camden, New Jersey
Bachelor of Science, Marketing
Benilde Club 4; Marketing Association 4.

KENNETH R. RAPCHICK
911 E. Phil-Ellena Street Philadelphia, Pennsylvania
Bachelor of Arts, Philosophy
Philosophy Club 3; Freshman Baseball 1.

GEORGE J. RAPP
5200 C Street Philadelphia, Pennsylvania
Bachelor of Science, Insurance
Student Congress 2,3.

CHARLES E. RAUCH
731 Austin Drive Fairless Hills, Pennsylvania
Bachelor of Science, Production Management
SAM 3,4 (Vice-President 5); Student Congress 2,3.

JOSEPH W. RECKNER
5935 N. Opal Street Philadelphia, Pennsylvania
Bachelor of Science, Marketing
Caisson Club 2,3,4 (Historian 2); Circolo LeSalliano 3; Marketing Association 3,4; Theatre 1; Commissioned 2d Lt., ORC.

MICHAEL J. REEVES
44 E. Coulter Street Philadelphia, Pennsylvania
Bachelor of Science, Accounting

DONALD F. REILLY
243 W. Laveer Street Philadelphia, Pennsylvania
Bachelor of Science, Production Management

GRADUATES OF 1954

ROBERT J. RICHARDS
1437 Howell Street Philadelphia, Pennsylvania
Bachelor of Arts, Education-Mathematics
Caisson Club 2,3,4 (President 4); Education Society 3,4 (Treasurer 3, Vice-President 4); Historical Society 2,3,4; Yearbook 4 (Editor-in-Chief); Intramurals 1,2,3,4; Rifle Team 2,3,4 (Captain 3,4); Dean's List 2,3,4; Commissioned 2d Lt., Regular Army.

JOSEPH H. RIDGIK
3 Sheridan Lane Green Ridge, Pennsylvania
Bachelor of Arts, Biology
Fabrician Society 3,4 (Secretary 4); SBK 3,4; Yearbook 4 (Associate Editor); Freshman Baseball 1; Intramurals 3,4; Blue and Gold Committee 4.

RONALD R. RILEY
3017 Cabot Street Philadelphia, Pennsylvania
Bachelor of Science, Production Management

STANISLAUS R. ROBERTO
723 Reed Street Philadelphia, Pennsylvania
Bachelor of Arts, Biology
Caisson Club 2,3,4; Fabrician Society 3,4; Intramurals 2; Commissioned 2d Lt., ORC.

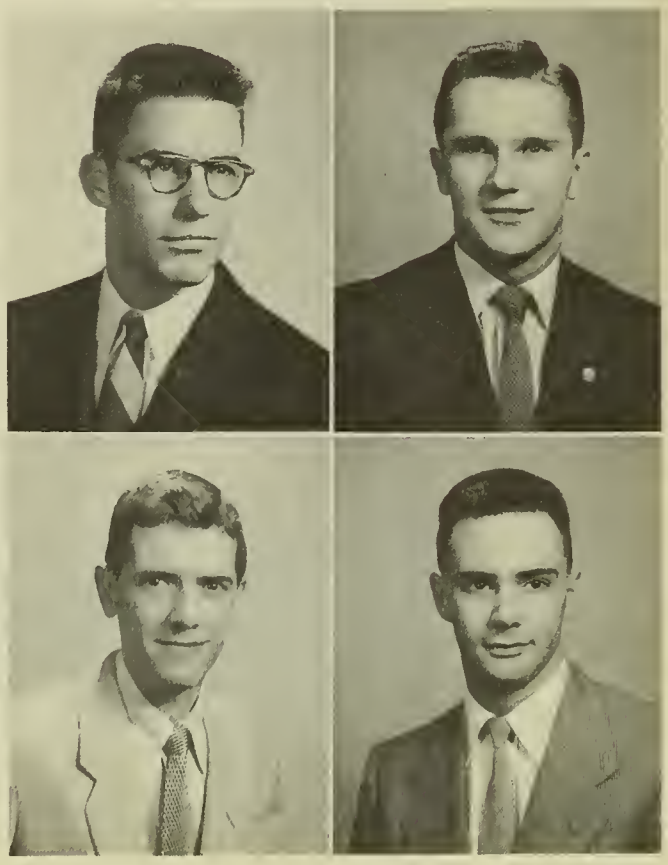

FREDERICK S. ROBINSON
2900 N. Mutter Street Philadelphia, Pennsylvania
Bachelor of Arts, Education-English
Education Society 3,4; Roundtable of Liturgy 2,3,4; Weber Society 2,3.

EUGENE J. ROMAN
107 Gordon Road Erdenheim, Pennsylvania
Bachelor of Science, Production Management
SAM 3; Student Congress 1; Dean's List 2,3,4.

ROBERT J. ROMANI
1830 Mountain Street Philadelphia, Pennsylvania
Bachelor of Arts, English
Intramurals 1,2,3,4.

GEORGE H. RONEY, JR.
2912 S. Robinson Street Philadelphia, Pennsylvania
Bachelor of Science, Marketing
Caisson Club 4; Le Cercle Claudel 3; Circolo LaSalliano 3; Marketing Association 2,3,4; Commissioned 2d Lt., ORC.

LA SALLE COLLEGE

VINCENT ROONEY
5530 Cedar Avenue Philadelphia, Pennsylvania
Bachelor of Arts, Education

DAVID J. ROSANIA
525 W. Westmoreland Street Philadelphia, Pennsylvania
Bachelor of Arts, Education-Social Studies
Adoration Society 1; Benilde Club 3,4 (Captain 3,4); "Collegian" 1,2; Education Society 3,4 (Vice-President 3, President 4); Historical Society 4; NFCCS 1; Weber Society 1,2,3; Intramurals 1,2,3; Dean's List 2,3,4.

EDWARD J. ROWLEY, JR.
271 W. Haines Street Philadelphia, Pennsylvania
Bachelor of Science, Industrial Management
SAM 4; Intramurals 1,2,3.

MICHAEL J. RUOCCHIO
1518 S. 18th Street Philadelphia, Pennsylvania
Bachelor of Science, Accounting
Accounting Association 3; Dean's List 2,3,4,5.

SALVATORE M. SABATINI
808 W. Roosevelt Boulevard — Philadelphia, Pennsylvania
Bachelor of Arts, Pre-Law
Circolo LaSalliano 2,3,4 (President 3); Intramurals 2,3,4; Dean's List 2,3,4.

FRANCIS S. SABIA
1509 Church Lane — Philadelphia, Pennsylvania
Bachelor of Science, Accounting
Accounting Association 3,4; SBK 3,4 (Secretary 4).

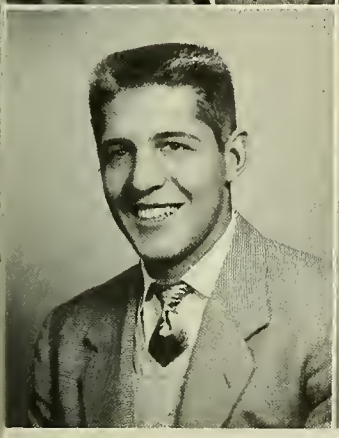

JOSEPH R. SADOWSKI
4411 Walnut Street — Philadelphia, Pennsylvania
Bachelor of Science, Industrial Management
SAM 2,3,4; Varsity Club 4; Freshman Basketball 1; Soccer 2,3,4; Freshman Baseball 1; Junior Varsity Basketball 2; Commissioned 2d Lt., ORC.

JOSEPH C. SAKALOSKY
1585 Hancock Walk — Camden, New Jersey
Bachelor of Science, Production Management

GRADUATES OF 1954

JOSEPH J. SCAFFIDI
361 S. Egg Harbor Road — Hammonton, New Jersey
Bachelor of Arts, Biology
Glee Club 2; Student Council 2,3 (Vice-President 3); Class President 2,3.

ROBERT T. SCARDUZIO
215 Lakeview Avenue — Blackwood, New Jersey
Bachelor of Science, Industrial Management

ROBERT J. SCHAEFER
5929 Bingham Street — Philadelphia, Pennsylvania
Bachelor of Science, Marketing
Le Cercle Claudel 3; "Collegian" 1,2,3,4 (Editor-in-Chief 4); Marketing Association 3,4; NFCCS 4; Theatre 1,2,3,4 (Chancellor 4); Intramurals 4; Senior Week Committee; Commissioned 2d Lt., ORC.

WILLIAM F. SCHOEN
614 W. Wensley Street — Philadelphia, Pennsylvania
Bachelor of Science, General Business
Student Congress (Representative 1).

GEORGE J. SCHREIBER
3482 Helen Street — Philadelphia, Pennsylvania
Bachelor of Science, Marketing
Marketing Association 2,3,4; Psychology Club 4; Sociology Club 4.

LESLIE SEAGRAVE
3100 Fordham Road — Philadelphia, Pennsylvania
Bachelor of Arts, Education-English
Le Cercle Claudel 4; Education Society 3,4; Historical Society 4; Marketing Association 4; SBK 1,2,3,4; Weber Society 3.

J. DOUGLAS SHACKLETON, JR.
East Sorrel Road — Huntington Valley, Pennsylvania
Bachelor of Arts, Government
Historical Society 4; IRC 4; Podium Society 1; SBK 1,2,3,4.

PETER F. SHIELDS
3109 Spangler Street — Philadelphia, Pennsylvania
Bachelor of Science, Marketing
Marketing Association 3,4; Intramurals 1,2,3.

LA SALLE COLLEGE

JOHN B. SIMMS
6714 Chew Street — Philadelphia, Pennsylvania
Bachelor of Science, Marketing
Marketing Association 2,3,4 (Vice-President 4); Intramurals 1,2,3,4.

ROBERT J. SKALICKY
2428 Ritner Street — Philadelphia, Pennsylvania
Bachelor of Science, Accounting

BERNARD L. SKWIRUT
4565 Bermuda Street — Philadelphia, Pennsylvania
Bachelor of Arts, Physics, Chemistry
Chymian Society 2,3,4 (Secretary 3, President 4); Kappa Mu Epsilon 3,4 (Recording Secretary 4); Newtonian Society 2,3,4 (Secretary 3); Dean's List 2,3,4.

EARL C. SMITH
1916 Tasker Street — Philadelphia, Pennsylvania
Bachelor of Arts, Biology
Fabrician Society 1,2,3,4 (Vice-President 2); NFCCS 3.

BROTHER FABIAN CLEMENT SMITH, F.S.C.
Bachelor of Arts, Education-History

THOMAS A. SMITH
2305 S. 22nd Street Philadelphia, Pennsylvania
Bachelor of Arts, Psychology
Psychology Club 3,4.

FRANCIS F. SMULSKI
526 S. Van Buren Street Wilmington, Delaware
Bachelor of Arts, Psychology
El Club Hispano 2; Industrial Relations Commission 3,4; Out-of-Towners Club 2; Psychology Club 3,4; Intramurals 2.

WILLIAM J. SMYTH
1426 S. Vodges Street Philadelphia, Pennsylvania
Bachelor of Science, Accounting

GRADUATES OF 1954

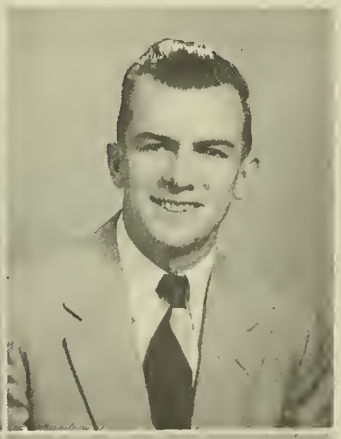

JACK SOLOMON
3201 Montgomery Avenue Philadelphia, Pennsylvania
Bachelor of Science, Marketing
Accounting Association 3; Senior Class Committee 5; Dean's List 1,2,3,4,5.

JAMES E. STANTON
5839 Crittenden Street Philadelphia, Pennsylvania
Bachelor of Arts, Pre-Medical
AED 2,3,4; Fabrician Society 2,3,4 (Treasurer 4); Intramurals 1,2,4.

EDWARD W. STEWART, JR.
4006 N. 12th Street Philadelphia, Pennsylvania
Bachelor of Science, Industrial Management
Accounting Association 4; Circolo LaSalliano 4; Marketing Association 4; SAM 2,3,4; SBK 3,4 (Historian 4).

MARVIN J. SUE
815 Elkins Avenue Elkins Park, Pennsylvania
Bachelor of Science, Marketing
Caisson Club 3,4; Circolo LaSalliano 3; Marketing Association 3,4; Commissioned 2d Lt., ORC.

CHARLES R. SWEENEY
6742 Woolston Road Philadelphia, Pennsylvania
Bachelor of Science, Accounting
Student Congress 1,2,3,4 (Vice-President 5); Senior Class Representative 5; Spring Dance (Chairman 4); Communion Breakfast (Arrangements Chairman 3,4); Policy Committee (Chairman 5); Winter Dance 3,4.

JOSEPH J. SWEENEY
737 S. Frazier Street Philadelphia, Pennsylvania
Bachelor of Arts, Education-History
Education Society 3,4; Historical Society 1,3,4; Yearbook 4.

VINCENT J. SWEENEY
118 W. Nedro Avenue Philadelphia, Pennsylvania
Bachelor of Science, Marketing
IRC 4; Marketing Association 4 (Treasurer 4); Intramurals 3,4.

JAMES F. SULLIVAN
5 W. Hinckley Avenue Ridley Park, Pennsylvania
Bachelor of Arts, History
Le Cercle Claudel 1,2,3,4; Gavel Society 1,2,3,4 (Vice-President 4); Historical Society 2,3,4 (Secretary 2, Vice-President 3); IRC 2;3,4; Pi Delta Phi 3,4; Podium Society 2; Weber Society 2,3.

LA SALLE COLLEGE

WILLIAM J. THOMAS
7528 Fayette Street Philadelphia, Pennsylvania
Bachelor of Arts, Biology
AED 2,3,4 (Historian 4); Fabrician Society 2,3,4 (Secretary 3); Podium Society 1,2,3 (President 2,3).

WILLIAM F. THOMER
2239 Brighton Street Philadelphia, Pennsylvania
Bachelor of Science, Industrial Management

LEON K. TROJAN
5 Ellicott Road Philadelphia, Pennsylvania
Bachelor of Science, Accounting
Accounting Association 2,3,4; Yearbook 4; Blue and Gold Committee 4.

ANTHONY E. VALERIO
4225 N. 8th Street Philadelphia, Pennsylvania
Bachelor of Science, Industrial Management
Senior Policy Committee 5; Dean's List 1,2,3,4,5.

RAYMOND T. VASOLI
1436 S. 13th Street — Philadelphia, Pennsylvania
Bachelor of Science, Industrial Relations
"Collegian" Staff 3 (Evening Editor 4, Feature Staff 5); Yearbook (Copy Editor 4); Student Congress (Director of Publicity 3, Parliamentarian 4,5); Senior Class President 5; Dean's List 2,3,4,5; Communion Breakfast (General Chairman 3); Activities Award (Chairman 5); Policy Committee 3,4,5; Spring Dance Publicity Committee 4; Winter Dance Ticket Committee 4,5).

JAMES J. VASSALLO
6719 N. 15th Street — Philadelphia, Pennsylvania
Bachelor of Science, General Business
Adoration Society 3; Benilde Club 4; Marketing Association 3,4; Intramurals 1,2,3,4.

ALBERT A. VITARELLI
123 Carlisle Road — Audubon, New Jersey
Bachelor of Arts, Education-Social Studies
Circolo LaSalliano 2; Education Society 3,4; Historical Society 4.

JOSEPH A. WALKER
5537 Morton Street — Philadelphia, Pennsylvania
Bachelor of Science, General Business
Marketing Association 2,3; Varsity Club 2,3,4; Varsity Track 2,3,4 (Captain 4); Freshman Track 1; Intramurals 1,2,3,4.

GRADUATES OF 1954

JOHN R. WALSH
139 Bartlett Avenue — Sharon Hill, Pennsylvania
Bachelor of Science, Accounting
Accounting Association 1,2,3,4; Adoration Society 1.

RICHARD A. WALSH
4931 Locust Street — Philadelphia, Pennsylvania
Bachelor of Science, Industrial Management
SAM 4,5.

FRANK R. WARING
54 Harding Avenue — Oaklyn, New Jersey
Bachelor of Science, Industrial Management
SAM 5; Dean's List 1,2,3,4,5; Senior Class Vice-President 5; Senior Class Representative 5.

JOSEPH T. WAUGH
2022 Spring Garden Street — Philadelphia, Pennsylvania
Bachelor of Science, Industrial Management
Student Congress 3.

WILLIAM J. WEBER
240 W. Godfrey Avenue — Philadelphia, Pensylvania
Bachelor of Arts, Political Science
Historical Society 4; IRC 4 (President 4); NFCCS 4 (IRC Chairman 4); Yearbook 4 (Sports Editor); Intramurals 1,2.

EDWARD C. WEED
6266 N. Lawrence Street — Philadelphia, Pennsylvania
Bachelor of Science, Accounting
Student Congress 4; Spring Dance Ticket Committee 4; Communion Breakfast Arrangement Committee 4; Student Activity Award.

JAMES R. WEIGAND
23 Coolidge Avenue — Trenton, New Jersey
Bachelor of Arts, Biology

JOHN J. WELLER
7 Lindenwold Avenue — Ambler, Pennsylvania
Bachelor of Science, Acounting
Student Congress.

LA SALLE COLLEGE

JOSEPH W. WELLER
174 N. Keswick Avenue — Glenside, Pennsylvania
Bachelor of Science, Accounting
Accounting Association 2,3,4; SBK 1,2,3,4; Intramurals 1,2,3,4.

HARRY J. WHITE
1839 W. Albanus Street — Philadelphia, Pennsylvania
Bachelor of Arts, Chemistry
Chymian Society 3,4; Student Council 3,4 (Vice-President 4); Class Vice-President 3,4; Intramurals 2; Blue and Gold Committee 3,4; Senior Week Committee (General Chairman).

BERNARD D. WILLIAMS
Wil-Haven Farm — Hatfield, Pennsylvania
Bachelor of Arts, Education-Social Studies
Education Society 3,4; Historical Society 2,3,4; IRC 4; Roundtable of Liturgy 2,3; Weber Society 3; Gavel Society 2,3,4.

FRANK J. WILLIAMS
7222 Charles Street — Philadelphia, Pennsylvania
Bachelor of Science, Marketing
Marketing Association 2,3,4; SBK 3,4; Intramurals 3,4.

TARLETON D. WILLIAMS
2125 St. Albans Street — Philadelphia, Pennsylvania
Bachelor of Science, Mathematics
Education Society 4; Varsity Track 3,4; Intramurals 2,3,4.

WILLIAM J. WINGEL
2515 W. Somerset Street — Philadelphia, Pennsylvania
Bachelor of Arts, Education-History
President of Student Council; Student Council 2,3,4 (Secretary 2; Parliamentarian 3); Class Secretary 2,3; Caisson Club 2,3,4 (Parliamentarian 3); "Collegian" 4; Education Society 3,4; Historical Society 1 2,3,4 (Secretary-Treasurer 3); NFCCS 3 (Junior Delegate 3}; SBK 1,2,3,4 (Alumni Secretary 3); Theatre 4; Yearbook 4; Intramurals 4; Rifle Team 3,4 (Press Secretary 3); Blue and Gold Committee 3,4; Senior Week Committee; Commissioned 2d Lt., ORC.

EARLE J. WOOD
32 E. Walnut Lane — Philadelphia, Pennsylvania
Bachelor of Science, Industrial Management
Caisson Club 2,3,4; SAM 3,4; SBK 1,2,3,4 (Secretary 3; Orphanage Director 4); Freshman Basketball 1; Intramurals 1,2,3,4; Commissioned 2d Lt., ORC.

WALTER R. WSZOLEK
1406 Princeton Avenue — Trenton, New Jersey
Bachelor of Arts, Chemistry
Chymian Society 2,3,4; Out-of-Towners Club 2,3; SBK 1,2; Theatre 1; Intramurals 1,2,3,4.

GRADUATES OF 1954

JAMES B. YERKES
1030 Foxchase Road — Rockledge, Pennsylvania
Bachelor of Science, General Business

HUBERT D. YOLLIN
6422 N. Park Avenue — Philadelphia, Pennsylvania
Bachelor of Arts, Pre-Law
Dean's List 2,3,4.

FRANCIS A. YUSTINICH
1315 E. Susquehanna Avenue — Philadelphia, Pennsylvania
Bachelor of Arts, Psychology
Psychology Club 3,4.

DONALD E. ZDANOWICZ
712 2nd Street — Trenton, New Jersey
Bachelor of Arts, Education-History
Education Society 4.

WILLIAM L. ZWIEBEL
1415 Clearview Street Philadelphia, Pennsylvania
Bachelor of Arts, Education-German
"Collegian" 3; Podium Society 2,3 (President 3).

FRANK NIBOUAR
11610 Heather Street Philadelphia, Pennsylvania
Bachelor of Science, Production

CERTIFICATES OF PROFICIENCY TO:

HUGH BOAG, JR.
1007 McKean Street Philadelphia, Pennsylvania
Certificate, Industrial Management

WILLIAM T. DANIELS
424 S. Keim Street Pottstown, Pennsylvania
Certificate, Accounting

EDWARD F. J. HANEY
3114-J Berkeley Drive Philadelphia, Pennsylvania
Certificate, General Business

GEORGE HOMA
133 Wayne Avenue Norristown, Pennsylvania
Certificate, Marketing
Student Congress 1.

FRANCIS I. OCHS
9508 Alton Street Philadelphia, Pennsylvania
Certificate, Industrial Management

JAMES J. O'DONNELL
422 E. Chelten Avenue Philadelphia, Pennsylvania
Certificate, Production Management

VERNON D. SHOUP
246 W. Upsal Street Philadelphia, Pennsylvania
Certificate, Accounting

WILLIAM J. TURNER
1815 E. Willard Street Philadelphia, Pennsylvania
Certificate, Marketing
Marketing Association 2,3,4.

The Staff of the 1954 EXPLORER extends to the rest of the senior class its best and sincerest wishes for success in any and all endeavors which they may undertake. There is not room here, nor does our memory recall to us all the important events, to give a concise resumé of our stay at La Salle. Spiced with gripes, but mainly flavored with remembrances of happy days, the years which seemed at the beginning unending, have with surprising swiftness come to an end.

In this book we hope that you, as La Salle alumni, may recall the things, people, and events which made up your undergraduate days. It was a year when most of the clubs carried on active programs, when scholastic awards for future study amounted to a considerable number, and when our athletic teams achieved championships in basketball, track, and swimming . . . not a bad year to look back on in the future.

We leave to those who will record the history of the Class of '55 the headaches and the fun of the job we would not have wanted to miss but which we are not anxious to do soon again.

The 1954 EXPLORER Staff

Bro. Declan Paul

Bro. Daniel Richard

Bro. Dominic Mark

Bro. George Vincent

Bro. Denis Thomas

Bro. Daniel Christopher

Bro. Geffrey Martin

Bro. Daniel Colman

Bro. Gerald Kevin

Bro. Gerald Kieran

Bro. Damian Robert

Bro. Eric Martin

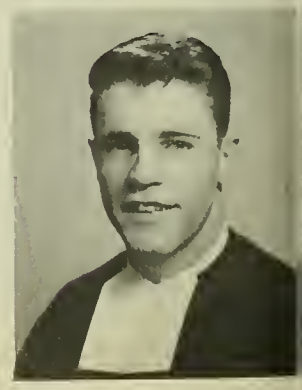

MASTER'S DEGREES IN RELIGION

Going beyond their Bachelor of Arts degrees, the student brothers below have obtained their master's degrees at La Salle. The degrees have been awarded to the brothers in the various academic fields which they have taken in conjunction with their advanced work in education.

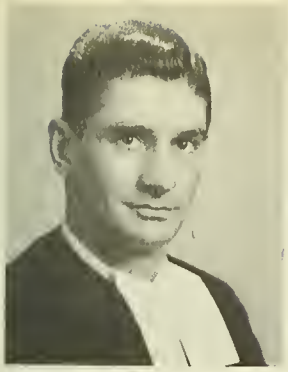

Bro. Edwin Claude

Bro. Gerald Leonard

Bro. Francis Brendan

Bro. David Damian

Bro. Gregory Kevin

Bro. Denis Timothy

Bro. Denis Stephen

Bro. Francis Bonaventure

Bro. Declan Peter

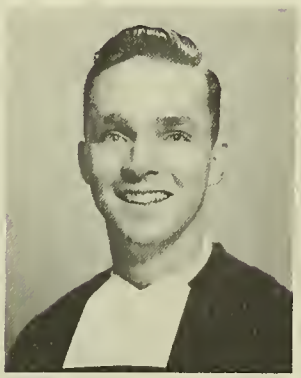

Bro. Frederick Thomas

Bro. Dennis Kevin

Bro. Francis Benedict

Bro. Gerald John

OUR JUBILARIANS

For sixty years Brother Elesbaan Felix has worn the habit of the Brother of the Christian Schools. This habit holy in its associations as it is, is but the covering for a heart totally devoted to the love and service of his Divine Master.

For many of his sixty years, Brother Felix has given the best of his talent and the shining light of his exemplary example to the progress of LaSalle. In felicitating him on his diamond jubilee, we, at the same time thank him for his generous contribution of service in promoting the growth of our college.

Pray for us, Brother, that the "well done" which crowns your efforts may be our privilege to win also.

The graduating class of La Salle gladly joins the ranks of the many friends of Brother George Lewis, who find it such a delight to congratulate him on his Golden Jubilee. Brother George Lewis is a man who has written his name large in the annals of our school by reason of the nobility of his character and the superiority of his teaching and administrative service.

Have a real happy Jubilee, Brother, and remember that as we prepare to leave La Salle, we pledge ourselves to hold you in grateful memory. We hope that your joy in the years to come will be increased by the knowledge that we have profited by your example and your teaching.

We Cast An Eye On Our Myriad

The extra-curricular activities in which a La Salle man may participate are numerous and well diversified. Besides sports, a student may pursue interests in journalism, dramatics, debating, music, and a host of other fields, some of which the student may select because of their direct connection with his major subject; others are joined for their more social aspects. Whatever the activity, its function is to provide recreation, relaxation, and a developing interest in the things the particular organization is promoting.

ON THE LEFT. Student Council President, Bill Wingel, who was a unanimous choice for his post, receives well deserved congratulations from the Student Council moderator, Brother Francis.

ON THE RIGHT. The Calendar Committee, here represented by Harry White, and the Student Loan Committee, in the persons of Al Koob and Paul Bernard, met often in an attempt to coordinate their efforts. BELOW. Council officers, Harry White, the Vice-President, Bill Wingel, the President, and Al Avallon, the Secretary, consult with their moderator, Brother Francis.

STUDENT

ABOVE. Members of the Student Council pose behind Council officers, Harry White, Paul Bernard and Senior Class President John Bradley. BELOW. Sophomore Council member Bob Romaine has apparently injected a note of humor into one of the meetings. The Student Council met every month to hear student ideas and complaints and to transact business affecting the four classes.

COUNCIL

The two four-class dances this year were, as has been the custom, the Harvest Dance and the Blue and Gold Ball. The former, an informal affair, was held at the Broadwood Hotel. The latter, the formal dance of the year, was at the Bellevue Stratford, with Charlie Spivak's band providing the entertainment. Both dances were well attended and were considered tremendous successes. ABOVE. The Blue and Gold Ball committee, which was largely responsible for the success of the affair, pose with their dates at the Bellevue.

ABOVE RIGHT. The Harvest Dance committee, whose efforts made this another successful social event, are shown with their dates at the Broadwood. CENTER. Publicity for the Harvest Dance appeared long before the actual dance. Pictured here, is the setting-up of a display in the quadrangle advertising the event. LOWER RIGHT. Ken Moore, who provided the music at the Harvest Dance, returns from an intermission to resume play for the large crowd in attendance.

Moderator George Swoyer, center, and club officers Jack McElvenny, Jim Fleming, John Simms, and Vince Sweeney.

The entire society of the Gung Ho asembles on the steps of College Hall. The Marketing Association was one of the largest and most active organizations on campus.

The Marketing Banquet highlighted a successful year under the able leadership of President Jim Fleming.

MARKETING ASSOCIATION

The musical this year was the first off-Broadway production of Rodgers and Hart's tuneful "Babes in Arms." The worried expressions on the faces of Dan Rodden, the director, Joe Colontonio, the musical director and Nancy Budzik, the choreographer, were premature. The large audiences were delighted with the show during its five-night run.

The male chorus takes its pitch from crooning Bob Schaefer, who holds the microphone as Mr. Rodden listens with rapture (?). The "Rodden Touch" placed "Babes in Arms" in the hit category.

Ticket seller Heller, players Bob Schaefer, Gerry Faiss, and Bob Freed have a between-rehearsal get together with Laura O'Brien, who scored a big hit in the singing and acting departments.

THE MASQUE OF LA SALLE

The Masque, which was reactivated this year after a lapse of several years, made more progress than any other club on campus in so short a time. Two shows in rather quick succession were given under Masque auspices and both were received enthusiastically by all.

Three of the masterminds behind La Salle's productions this year were the Masque's hardworking president, Ace Bradley, its talented set designer, Jack Lombard and its tireless ticket chairman, Ed Heller. Here, Lombard's newest sketch meets with the approval of Bradley and Heller.

The Board of Governors and other members of the Masque are shown here. The Board, an eleven member group elected from the Masque membership, is the policy-making body of the organization.

The year's straight play was the Thurber-Nugent hit, "The Male Animal." Well acted and with an excellent set, the play was a combination of the battle of the sexes and a cheer for academic freedom. ABOVE. John McCrane, on the sofa, the villain, gives a warning to young Professor Turner and his wife (Joe Griffin and Marilyn Cronin), as McCrane's patient wife (Joni Hartman) looks on.

MEET THE MEN BEHIND THE HEADLINES

ABOVE. Robert Schaefer, who served as Editor-in-Chief of "The Collegian." During his term the paper achieved a consistently high mark in accuracy and in the quality of its news stories and features. RIGHT. Bob was greatly helped by an able staff headed by Ted McGrath, top, the Asociate Editor; by Archie Ginley, middle, the Sports Editor, and by Carl Belber, bottom, the Features Editor. Mr. Schaefer & Co. can be well pleased with their handling of the school's newspaper, which changed staffs in February.

Schaefer, McGrath, Ginley Named New Collegian Editors

By JOSEPH McKENNA

Robert Schaefer '54 has been appointed new Editor-in-Chief of the La Salle *Collegian*. He succeeds James Sanzare '53. Schaefer was formerly a News Staff member.

Gola Dethrones Foust Sets New School Mark

On March 14, 1950, high scoring Larry Foust hit for 18 points in New York's Madison Square Garden as underdog Duquesne upset the Explorers 49-47 in the N.I.T. quarter finals. This was the final collegiate ball game for Foust who then held the La Salle "career" record of 1464 points over a four year period.

On January 23, the Explorers travelled to Raleigh, North Carolina where Tommy Gola broke

'Johnnies' Feted This Friday by SBK Fraternity

Sigma Beta Kappa will fete 317 boys at Saint John's Orphanage

ROTC to Attend Mass, Military Ball This Friday

Melrose Country Club will be the scene of the Fourth Annual Military Ball, which will be held this Friday night. The Ball, the major social event of the Reserve Officers' Training Corps, will [illegible] hundred cadets and their charming [illegible]

M. S. IV's to Embark On Three Day Tour

The senior members of the ROTC Batallion will make their initial field trip of the spring semester when they embark on a three day journey that will take them to Fort Meyer, Virginia and Washington, D. C.

The trip will begin noon, Wednesday, February 17 when both faculty and cadets will leave La Salle for Fort Meyer and will end Friday, February 19 when the group will head home after having viewed many of the landmarks and memorials of Washington.

Members of the faculty that will accompany the cadets on the trip are: Brother E. Stanislaus, President; Brother D. John, Vice President; Lt. Colonel Stephen A. Ucherek, Professor of Military Sci-

Historians Compile 11-2 Record in Radio Competition

Sporting a record of eleven wins and two losses, the La Salle History Club has just been retired for the second time from the WCAU radio program, "Challenge the Champs. The show, a panel affair concerned chiefly with an-

Between Explorers

Art Session

The coloring class of the ROTC will give an exhibition sometime this semester in the College Library. The show will feature the work of Pablo Roney, Too Loose Wingel and Leonardo Fischer. These men are considered the best in their field, which is a great honor. Of course the artists use crayon, m2-7645a, which replaced crayon, m2-7644c. The latter is now used only by field grade personnel.

Facts

Bill Hall and Walt Krause, the genial hosts at the campus eatery, have not missed a game to date. These daring young men even braved the elements to see Tom's gang play the Wolfpack down in Raleigh, N. C. The tale that the boys tell about this trip tops the one of Ted Bronson . . . When basketballer Fran McMenamin graduated from high school several students voted the "Outstanding Event of the Year" the time that pudgy Fran missed a layup . . . this didn't happen often as the records will show . . . Certain person around campus giving

Blue & Gold Ball Tickets Go on Sale January 4

Ticket sales for the 1954 Blue and Gold Ball, to be held in the main ballroom of the Bellevue-Stratford Hotel, Friday evening, January 22, will begin on Monday, January 4.

The ticket booth will be set up at the Nineteenth Street entrance of College Hall and the tickets will sell for six dollars apiece including favor and aide. "In exchange for your six dollars," dance chairman Al Avalone said, "we will guarantee you an evening of real pleasure. The Blue and Gold has always been the event of the year."

Music for this year's formal will be furnished by Charlie Spivak and his band. Spivak is well-known in musical circles as one of the nation's top aggregations.

Proceeds Go to Classes

Proceeds from the dance will be divided proportionately among the classes and the alumni. The dance

N.F.C.C.S.

The N.F.C.C.S. at La Salle enables interested students and clubs on campus to exchange information and to coordinate their activities with similarly minded Catholic groups throughout the country. Its moderator, Brother Augustine, and its president, Ronald Giangemi, have led the group in participating in regional and national affairs such as debates and round-table discussions.

CIRCOLO LASALLIANO

In keeping with its socio-academic aims, the Italian Club, besides conducting a varied social program, offers cultural opportunities to all students interested in Italian art, music, and literature.

INTERNATIONAL RELATIONS CLUB

The I.R.C. had an upsurge of activity this year as Bill Weber, the President, provided the members with a series of expert guest speakers, debates, and films. Most of this can also be credited to the active interest taken in the group by its moderator, Mr. Robert Courtney.

CHYMIAN SOCIETY

The Chymian Society is organized for the purpose of fostering interest in chemistry. This society received a charter in 1949 from the American Chemical Society as a chapter of student affiliates. Lectures, movies, plant visits, and various other projects including some social activties constitute the programs held bi-weekly. Students majoring in chemistry are eligible for membership.

HISTORICAL SOCIETY

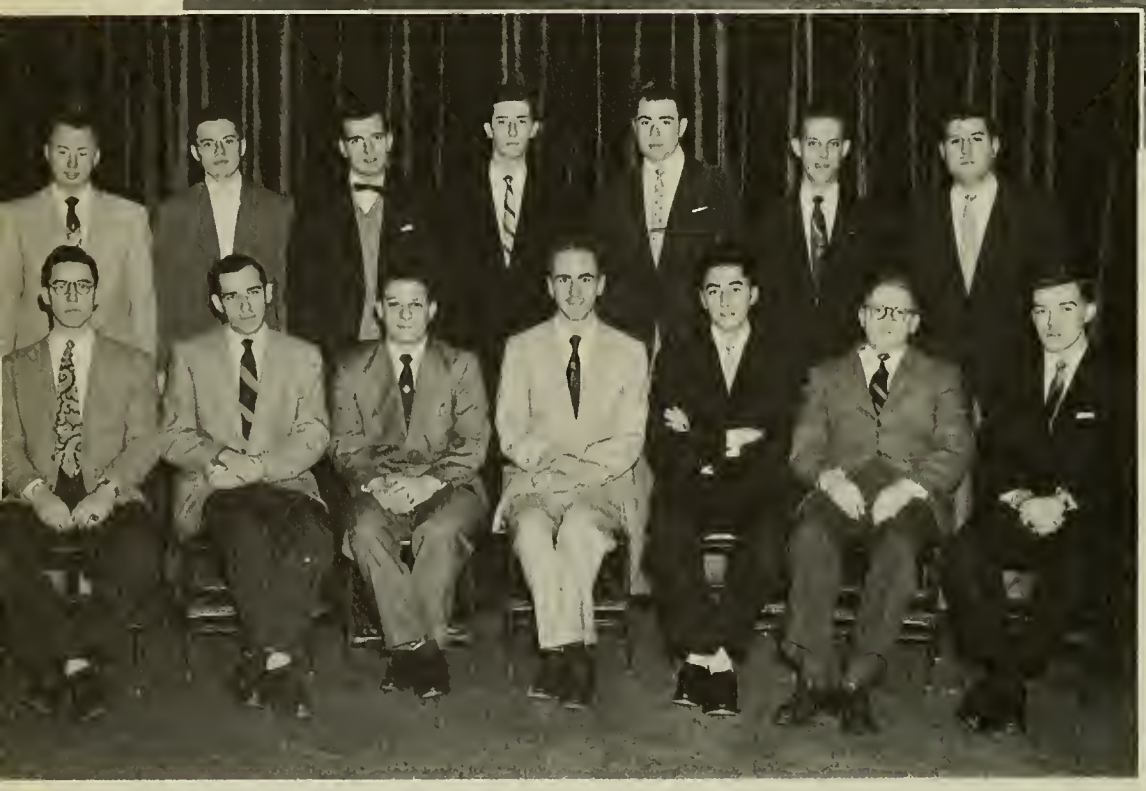

The History Club this year had a large increase in membership. It sponsored social functions, meetings with various guest speakers and, perhaps its most interesting undertaking of the year, took part in the radio quiz show "Challenge the Champs" on which they achieved several victories, running on the program for seventeen weeks. The credit for the club's success this year lay in the ability and hard work of the officers. Above, Bob Freed, club President, initiates one of the discussion periods which the club engaged in. The other officers were Charles De Marco, Vice-President; Joe Burns, treasurer, and Norman Pyle, Secretary.

A.E.D.

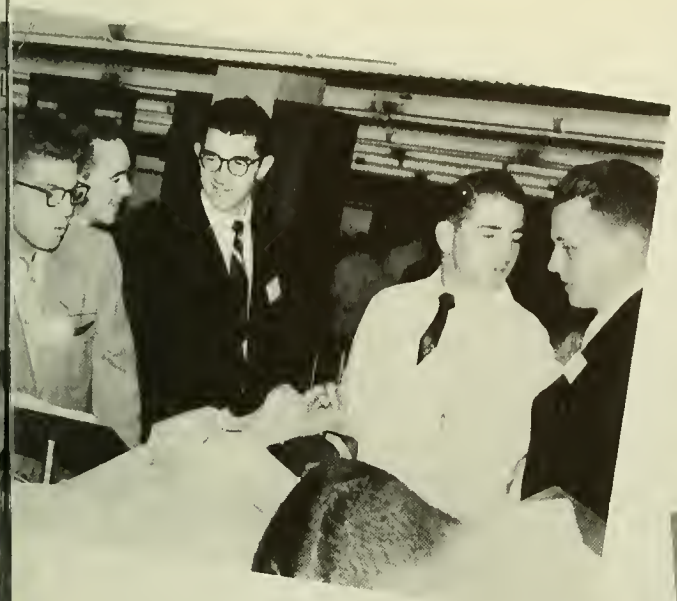

A chapter of this National Premedical Honor Society has been established on the La Salle campus. It is known as the Pennsylvania Delta chapter. The object of this society is:

(1) To encourage excellence in premedical scholarship.
(2) To stimulate an appreciation of the importance of premedical education in the study of medicine.
(3) To promote cooperation and contacts between medical and premedical students and educators in developing an adequate program of premedical-education.
(4) To bind together similarly interested students.

Among the activities in which A.E.D. members took part were tours of medical schools and their laboratories. RIGHT, a group of A.E.D.'ers inspect medical instruments at the U. of P. BELOW, last year's president, Paul Eisenstein, and this year's president, Matt Bucko, were among those who took part in Penn's Pre-medical Conference.

ABOVE, the entire Fabrician Society poses with their moderator, Brother Christopher. LEFT, Dr. Penny pauses to watch Dick O'Brien's work during one of the Histology classes. BELOW, Dr. Penny and Don Praiss engage in a typical discussion about anatomy.

FABRICIAN SOCIETY

The Society presented a full schedule of events designed to provide its members with a more intimate knowledge of the medical profession. There were numerous lectures by prominent scientists and various other meetings.

The Fabrician Society is open to all students interested in the biological sciences. Founded in 1933 as the Premedical Society of LaSalle College, it succeeded in erecting on the campus a chapter of Alpha Epsilon Delta. Its aims, therefore, are similar to those of the latter group.

BENILDE CLUB

The Benilde Club seeks to aid those who believe they may have vocations or who are interested in hearing of the formation and works of the various religous orders that compose the clergy of the Catholic Church. They are pictured here with one of their displays which features the life of the Christian Brothers.

BELOW, one of the most traveled organizations on campus is the La Salle Sociology Club. Included in their itinerary are visits to prisons, asylums, and orphanages. Here are pictured the members of the club.

SOCIOLOGY CLUB

GAVEL

The Gavel had an extremely successful season of debating. Two of its members came in for special honors. Joseph O'Brien, its past president and present secretary was adjudged the best debator in the St. Joseph's Tournament. A like honor was bestowed on William Henhoeffer, next year's president, at the Fredericksburg Tournament. From the St. Joseph's encounter, La Salle brought home a cup which dwarfed the N.C.A.A. trophy in the book store window.
Basil Andruik, this year's president, leaves the office with the club stronger and with the year capped with a successful banquet.

NEWTONIAN SOCIETY

The Newtonian Society is an academic organization devoted to the interests of students in the physical sciences. The society sponsors frequent lectures, given by the faculty, members, or invited guests.
The Newtonian Society likewise supports other activities of a scientific or social nature, as the opportunities of the school calendar and the interest of the members direct.

GLEE CLUB

Traditionally, the Glee Club at LaSalle has been a symbol of the high appreciation of the finer things of life found among LaSalle men. Not only has the Glee Club been a musical group; it has always been a friendly group whose members were held together by a fraternal spirit of comradeship. We will long remember all of the concerts and Christmas serenades conducted during our four years at LaSalle.

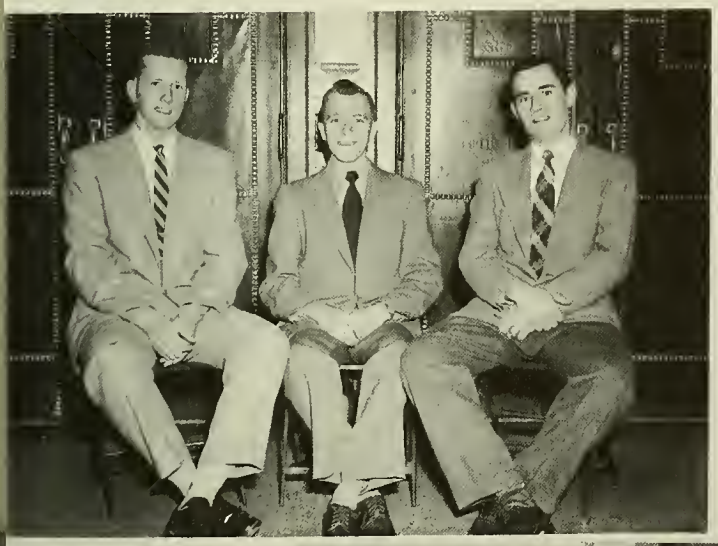

The Club Officers, Joe Kearney, Dick Blaszczy, and Al Pierce, who conducted the year's activities.

Dealing less with credits and debits, and more with the social aspects of accounting, the society of future C.P.A.'s did, however, combine with their socializing, various projects and speakers designed to acquaint the members with opportunities in the accounting field.

ACCOUNTING ASSOCIATION

Brother Cyril, George Fehrenbach, and Frank O'Donnell here collect toys at the S.B.K.'s annual toy dance. The toys help make a brighter Christmas for some orphans.

The Eucharist is distributed in communion at the frat's annual communion breakfast.

"Take me out to the ball game." Some of the boys from St. John's Orphanage get a chance to see a big-league baseball game.

These happy faces are evidence of a good time at the frat's Thanksgiving Dance.

Attendance at S.B.K. affairs was never lacking. ABOVE, the Philadelphia Rifle Club barely houses the crowd at this year's Thanksgiving Dance.

S.B.K.

In the spring of 1947, the Gamma Chapter of Sigma Beta Kappa was formed on the campus of La Salle College. A national Catholic organization devoted primarily to the development of character and campus leadership on the basis of a strong sense of Christian morality, the fraternity membership is limited by its charter to a small segment of the student body.

Any undergraduate of the College may be pledged to Sigma Beta Kappa, the deciding factors in the selection of new members being the ability of the pledge to carry out the aims of the group.

Each chapter of the National Fraternity is required to adopt as a secondary aim some political, social, or economic phase of Catholic action. Prior to the final approval of its charter and by-laws at the end of the Summer of 1947, La Salle's Chapter, in a unanimous decision of its charter members, voted to advance a sound program of Catholic Youth Welfare.

Here, most of the members of the S.B.K. fraternity pose with their moderator, Brother Cyril, outside College Hall. Definitely not a fraternity of strangers, the S.B.K. is the only social frat on campus.

EDUCATION SOCIETY

ABOVE, Brother Azarias, head of the Education Department and moderator of the Education Society, points out our statue of St. John the Baptist de La Salle, the patron of all teachers and the founder of the Christian Brothers, to M. Louis De Fonde, the Director of the Normal School in Paris. M. De Fonde toured America under the sponsorship of the National Educational Association to study the systems employed by outstanding American teacher training colleges. Besides the courses in education offered at La Salle, M. De Fonde heard of the other educational projects sponsored by the Education Society, such as lectures by various principals and teachers of the Philadelphia school system. BELOW, the Education Society poses with the moderator, Brother Azarias, and Mr. Rowland, another member of the staff of the Education Department.

ROBERT J. RICHARDS
Editor-in-Chief

BROTHER CLEMENTIAN
Moderator

JAMES E. FLEMING
Business Manager

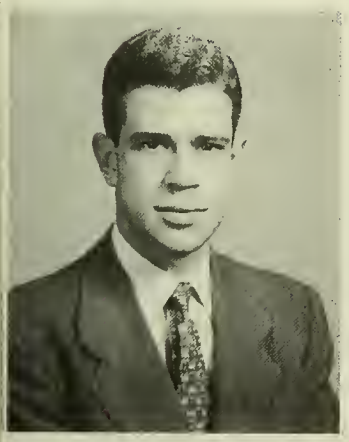

CARL J. BELBER
Associate Editor

ROBERT H. MacWILLIAMS
Photographic Editor

ROBERT E. FREED
Sports Editor

THE EXPLORER

WILLIAM J. WEBER
Sports Editor

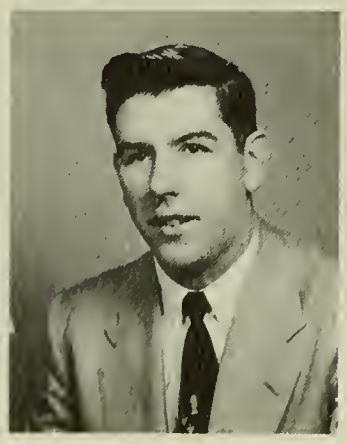

ALBERT J. KOOB
Senior Editor

JOHN T. KULAK
Circulation Manager

R.O.T.C.

ABOVE LEFT, Major B. A. Finkle conducts a class in Field Artillery Organization to a section of M.S.I. Cadets.

The ROTC Regiment at La Salle will this year graduate twenty-five men with commissions in the Organized Reserve Corps and five men with commissions in the Regular Army. These men represent the first class of ROTC graduates at La Salle who have gone through four years of Military Science in addition to spending six weeks at the Artillery center of the world, Fort Sill, Oklahoma.

In no other organization in the school are the members more closely bound to each other. Both the military staff and the cadet corps have contributed much to the college in displaying ardent school spirit.

In February the members of the Senior Class of the ROTC were taken on a tour of our nation's capital, being billeted at Fort Meyer for the three days of their stay. The high point of the trip was the meeting with Richard Nixon at which meeting each cadet was personally introduced to our Vice-President.

INSET, Lt. Col. James F. Unger, who, as P.S.M.&T. during their first three years, started the seniors on the road to their commissions. Much of whatever leadership ability they have they owe to him.

Al Avallon here receives the award for being the outstanding marksman at Fort Sill last summer. His score—237 out of 240.

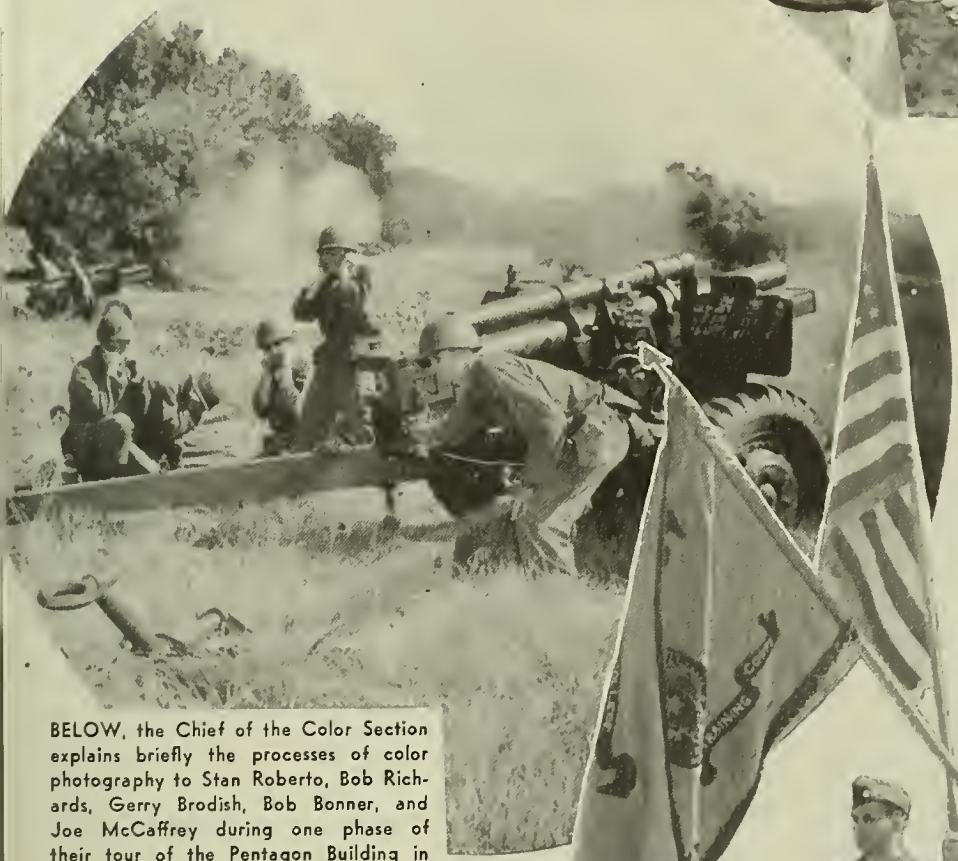

LEFT, 105 howitzer squad in action at Fort Sill. BELOW, ROTC Color Guard of La Salle's ROTC regiment.

BELOW, the Chief of the Color Section explains briefly the processes of color photography to Stan Roberto, Bob Richards, Gerry Brodish, Bob Bonner, and Joe McCaffrey during one phase of their tour of the Pentagon Building in Washington, D. C.

UPPER LEFT, a group of seniors are shown photography equipment at the Pentagon. UPPER RIGHT, the visiting group from LaSalle pose on the steps of the Pentagon.

RIGHT, the Caisson Club is an honor society of selected members of the advanced course and second year basic course. They sponsor the Military Ball and provide many diversified activities for their members. In attempting to foster good fellowship among the entire cadet corps, they have run free dances and they act as an advisory board for any troubles that may come up for the members of the basic course.

LEFT, the seniors at summer camp were honored by a visit by Brother Christopher. BELOW, C Battery, 2nd Battalion passes in review at the first parade during the ROTC encampment at Fort Sill last summer.

LA SALLE

CROSS-COUNTRY

Frank Wetzler, stellar coach, has guided our Explorer Harriers for several seasons now with a good deal of success. The lack of depth on the squad has never hindered him in any way from keeping La Salle consistently in the winning columns.

Joe Merkins splits the tape after completing the four-mile course in a speedy 23:34.5 performance, outclassing such stellar Penn harriers as Maltest, Randenbrush and Bluard.

The Wetzlermen finished the season with a .500 mark, 3 wins and 3 losses. The Explorers wound up the season by capturing second place in this all-important intercollegiate meet, ahead of 12 other entries. Considering the difficult schedule maintained by the squad Coach Frank Wetzler was well pleased with this season's performance. The highlight of the entire season was capturing second place in the all-important MAC meet which closed the current campaign. La Salle headed 12 of the thirteen entries. The MAC victory was a fitting climax to the team's spirit which dominated the squad throughout the entire season.

Team picture (left to right): Manager Mita, Dransfield, Manager Harmon, Gallagher, Joseph, Merkins, Hughes, Adimonis and Harkins.

SOCCER

La Salle's soccer team this year had two tremendous obstacles facing it. The major part of the squad consisted of players who had no previous experience in college soccer. Added to this was a back-breaking schedule which matched La Salle with an array of experienced teams. The result was a season which produced one victory and seven defeats.

In spite of this record, individual performances were excellent and the confidence and skill gained this year should aid next year's booters tremendously.

Joe Smith, the booters' coach, must be congratulated on the increasing skill in soccer which he was able to give the novices of the soccer team. Even without Ciecka and Masterson next season, Coach Smith can look forward to a team seasoned by this year's experiences.

"Time Out" A candid, shot and we do mean candid, of Bill Masterson and Ed Ciecka, senior members of the soccer squad. Their jersey's will be hard to fill.

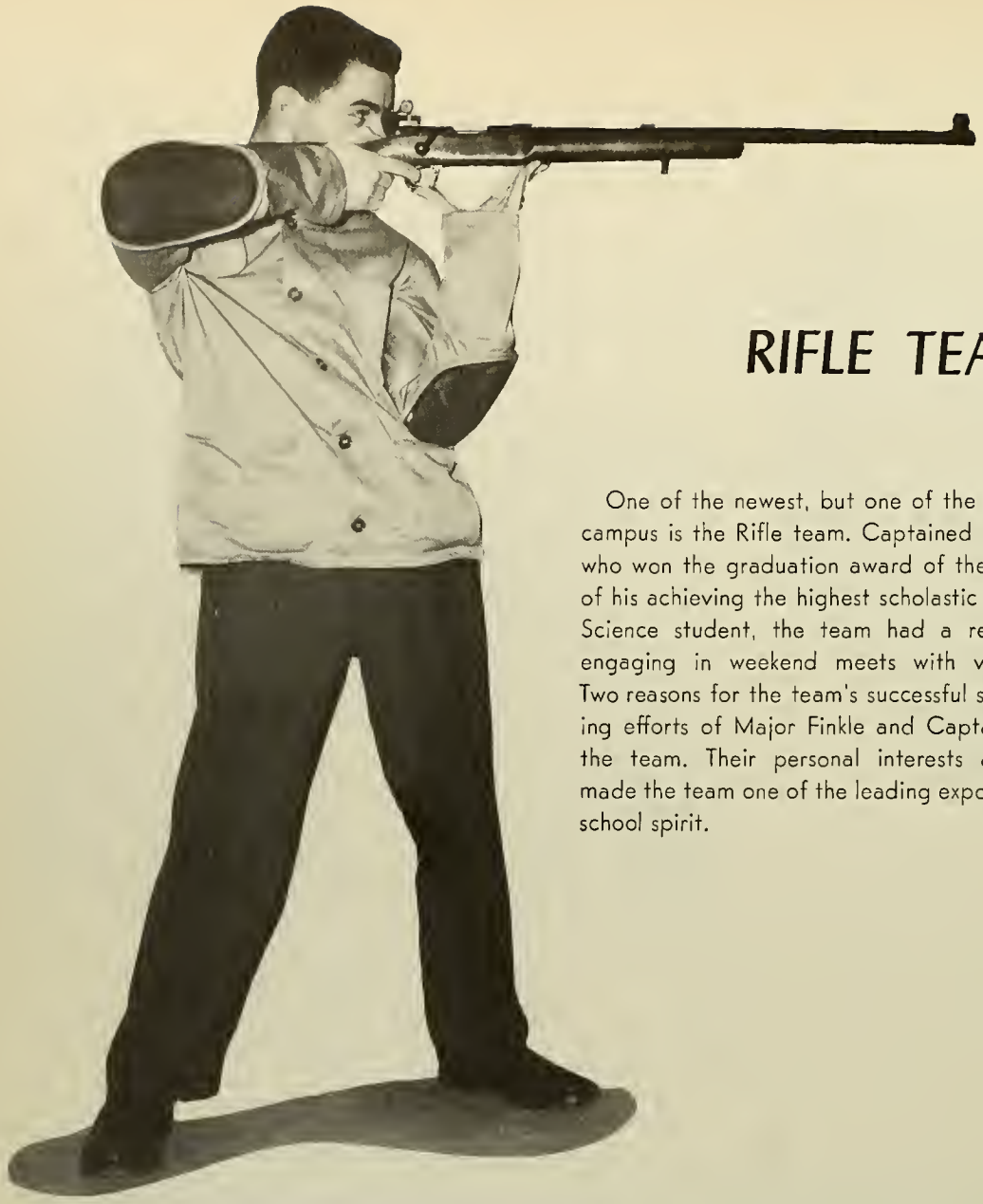

RIFLE TEAM

One of the newest, but one of the most active teams on campus is the Rifle team. Captained by Bob Richards, left, who won the graduation award of the Saber in recognition of his achieving the highest scholastic average of a Military Science student, the team had a relatively good season engaging in weekend meets with various other schools. Two reasons for the team's successful season are the unstinting efforts of Major Finkle and Captain Pannel who coach the team. Their personal interests and hard work have made the team one of the leading exponents of the College's school spirit.

CAPTAIN PANNEL

MAJOR FINKLE

Six members of the rifle team take aim at the lens, squeeze slowly . . . and let's get out of the way! Standing (left to right): Margraff, Harrell, Lucia. Sitting: Avallon, Feeney, Capt. Richards.

High scorer Al Avallon receives some last minute advice from Sargeant Simmons before taking to the rifle range.

SWIMMING

Al Cantello, Mr. Versatility of La Salle's sports, shows some of the diving techniques that made him a champion in swimming as well as a champ of national stature in track events.

George Haggerty, junior member of the City Champs, demonstrates the thing to do on a sultry summer day as he executes the perfect breast stroke.

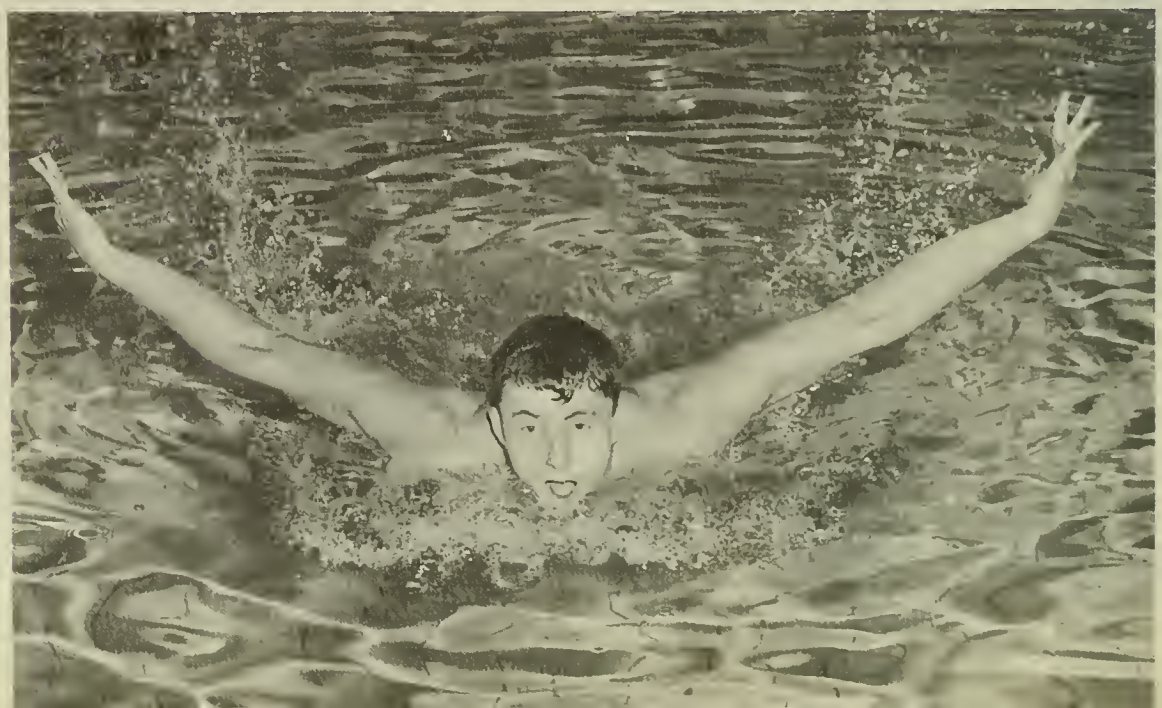

Swimmers Win Metropolitan Swimming Crown; Penn Second

By TOM DEVLIN

La Salle's swimming team, with an amazing show of strength in almost every event, became the first holder of the title, Philadelphia Metropolitan Intercollegiate Swimming Champion. Seven colleges participated in the meet held in Villanova University's pool on Wednesday, March 10. La Salle topped the point production with 70. The University of Pennsylvania followed closely with 61. Temple was third with 32, followed by PMC 8, Villanova and Drexel 6 each, and West Chester 2. The Red and Blue, and the Explorers were locked in a close scoring battle throughout almost the entire meet, with neither gaining the upper hand until the ninth event when La Salle's Chick McLaughlin and Joe Hockenbrock took first and second places in the 440 yd. freestyle to clinch the meet.

Penn and La Salle dominated the trial events, which were held Wednesday afternoon. The Blue and Gold placed sixteen men in the finals, while Penn had fourteen. These extra places were a deciding factor, since The Red and Blue took five first places to the Explorer's four, and Temple's one. The meet was scored 6-4-3-2-1 for the first five places in the individual events, 10-7-5-3-1 for the medley relay, and 12-8-6-4-2 for the freestyle relay. It was the large number of second and third places which enabled the Explorers to win.

Two record breaking performances were turned in. The first was by Penn's medley relay team of Parland and Johnstone, Carlos Alverez and Walt Herman. Their time was 3:10.3, breaking the old standard of 3:12.2, set in 1938 by Franklin and Marshall. George Haggerty broke his own pool mark in the 200 yard breaststroke with a 2:29.6, his best performance this year.

Penn's win in the medley relay put them off to a three point lead, 10-7, as La Salle's team of Paul Misura, Ted Friel and John Schmidt took second place. In the next event, the 220 yd. freestyle, the Explorer's put forth the most outstanding team effort of the meet, sweeping the first three places. Penn was shut out entirely, as Temple placed the other two men. Joe Hockenbrock took top honors, followed closely by John Connolly and Chick McLaughlin. This effort put La Salle ahead 20-10. Al Pekete scored Temple's only win, the 50 yd. freestyle. Tom Kean took a fifth place to add to the score. Penn pulled up to within four points of the Olneyites, 27-23, in the next event, the individual medley, as Johnstone scored his first of two individual victories for

Among the cups and trophies won by the Explorer teams this year, this one, representing the winning of the first City Championship in an inter-collegiate swimming meet, takes its place of honor.

Alan Lee churns up the aqua with a backstroke, the same kind that made him one of the consistently good performers the Mermen had this year.

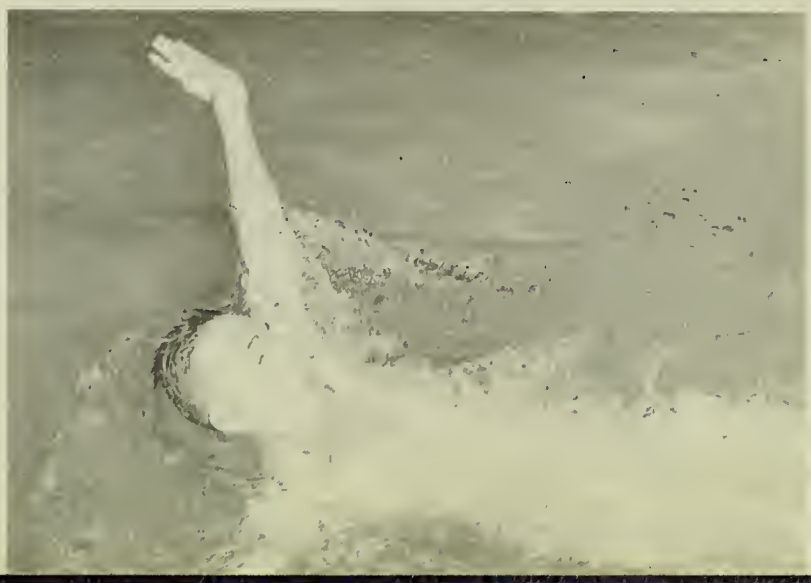

Our Champions

FRANCIS BLACHTER

FRANCIS O'HARA

CHARLES SINGLEY

FRANCIS O'MALLEY

CHARLES GREENBERG

THOMAS GOLA

JOHN YODSNUKIS

ROBERT AMES

EMMANUEL GOMEZ

ROBERT MAPLES

ROBERT PTAK

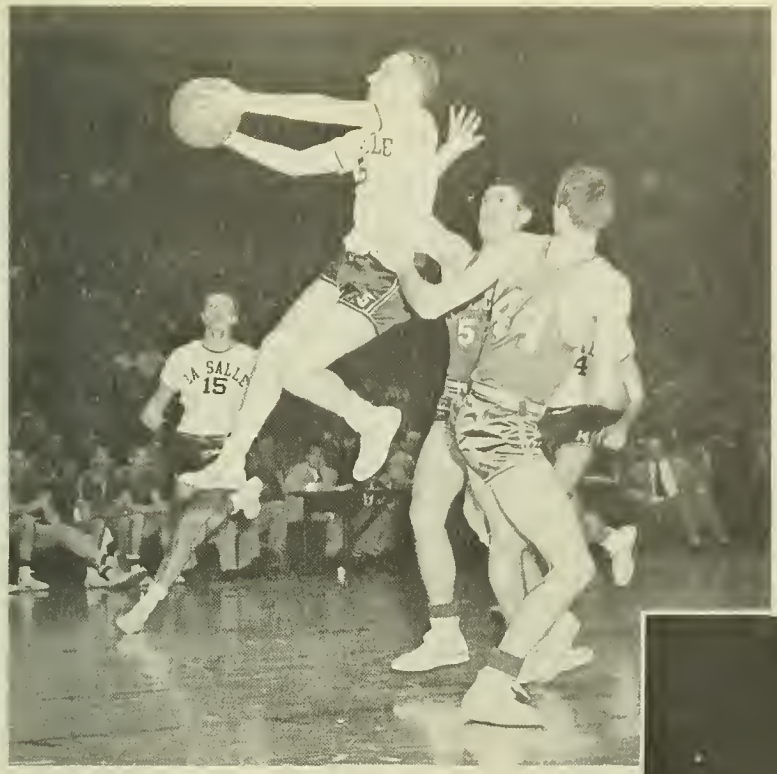

Frank O'Hara, only senior on this year's squad, tries for his pilot's license at Convention Hall against St. Louis, as Tom Gola comes in for "insurance."

At the moment, St. Joseph's (No. 16) Nowacki is both defenseless and humorless as he watches La Salle's Frank Blatcher execute his fancy pivot shot.

Up, up and away for two goes the All-American against the Muhlenberg Mules. This picture shows why the greatest player in the history of La Salle basketball is unstoppable in his drive-ins. The Mule players look as though they can't believe their eyes.

"Stand back, boys, we'll give all the help that will be needed," yell Tom Gola and Fran O'Malley. But Charlie Singley has the situation well in hand against the Billikens and is ready to toss the ball to the All-American despite the Bill's valiant effort. Jerry Koch and Dick Bouska are the two St. Louis players being restrained by the infamous combo of Gola and O'Malley.

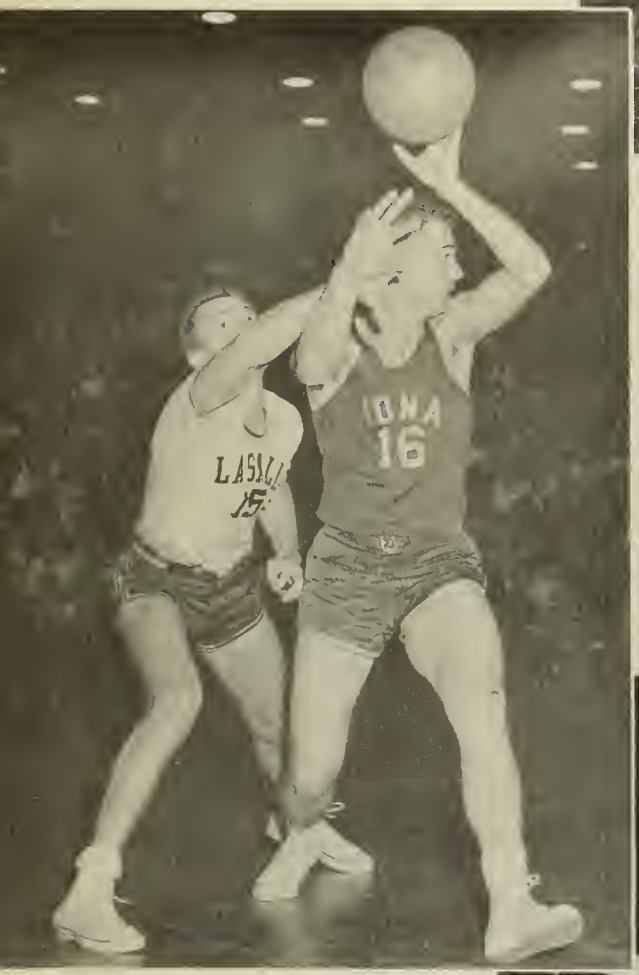

Gola, the Great, who best exemplifies the theory of stopping your opponent by not letting him get the ball, bats the ball away from Ionian forward Leibespach. Tom's defensive genius was one of the key factors in the Explorers' success throughout the year.

La Salle's Yodsnukis and O'Malley succeeded in keeping the ball out of the range of both the camera and Lafayette's (No. 17) Rick Weissenborn.

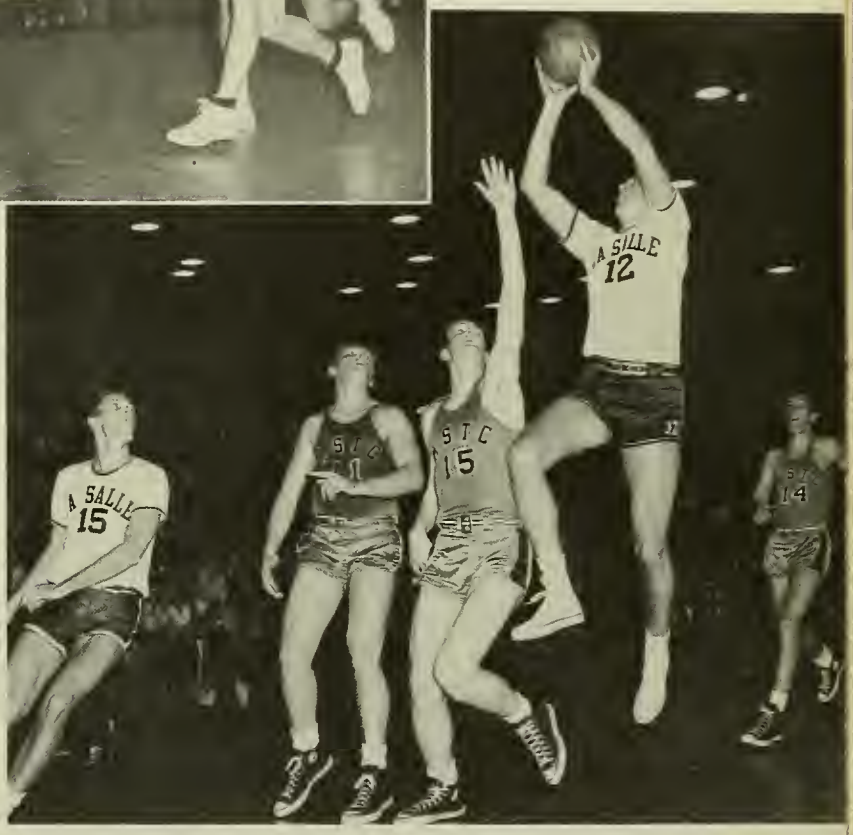

We agree with Lafayette's (No. 15) John Alviggi that Charlie Singley's drive-in lay-up is a beautiful sight to see (No Matter How You Look at It.)

Big John Yodsnukis takes a bead on that basket, and it doesn't seem as if (No. 15) Harry Bach of Millersville, is going to be able to do much about it.

As "Wacky" O'Hara executes a smooth hand-off, Lafayette's (No. 24), Cary Ahl, executes a smoother SWAT!

Waltz time on the floor as Tom Gola holds his breath. John Yodsnokis is the dancing instructor in the background. Franny O'Malley is one of the pupils.

LaSalle Captures Fifth

La Salle won their twentieth game of the season by downing the hapless St. Joseph's Hawks 78-64 last Saturday night at Convention Hall. The Hawks were fired up for only one quarter, the first, and as for the rest of the game "they shoulda stayed in bed." Combining a tight defense and the "hot hands" of Tom Gola and Frank Blatcher, La Salle completely outclassed their untalented opponents.

Win City Title

In beating the Hawks, La Salle won for the fifth consecutive year the City Collegiate Championship, and the second straight Robert V. Geasey Memorial Trophy. The Explorers record this year was three and one, in this round robin tourney. In taking this championship, La Salle's national rating took a shot in the arm and once again accented La Salle's mastery of local competition.

St. Joe Takes Lead

La Salle started slowly as St. Joe took an early lead of 4-0. There was sloppy ball handling and ragged shooting on both sides in the initial ten minutes. St. Joseph's led at the quarter 15-13. Gola and Company warmed up to the situation and tore the Hawks defense to shreds as the Explorers spurted to a 36-29 margin at halftime.

Gola Stars

Starting the second half of the "contest" the Explorers continued to tear the Hawks apart. St. Joe had trouble with the 2-3 zone employed by the Blue and Gold, being forced to shoot from the outside. It was in the third period that Tom Gola put on a blistering display of floor work and rebounding. In this session "Long Tom" stole the ball numerous times to thwart potential Hawk points. There were at one time three successive intercepted passes that resulted in three buckets for the All-Ameri-

(Continued on Page Six)

Same Old Tale — 20 Years Later

(From Collegian, Feb. 21, 1934)

Lightning struck twice in the same place, when the Explorers' basketball quintet took the measure of St. Joseph College in their second meeting.

The La Sallemen made the Crimson and Gray lads seem bewildered and dazed, by their splurge of point gathering. The determination of various members

Cagers Meet Billikens in Hall Finale

La Salle's NCAA bound Explorers will end their pre-tournament schedule Saturday night against St. Louis University, in the last Convention Hall doubleheader of the season. This will be their second meeting of the year with the Eddie Hickey coached Billikens The Blue and Gold handed the St. Louis five a 77-63 lacing at the Holiday Tournament earlier in the campaign. However, the Bills should prove a stiffer test this time, since Dick Boushka, their leading scorer, and Jack Shockley, 6-7 center, who both missed the previous contest, have since returned to action.

Bills Tournament Possibility

St. Louis, itself a strong tournament possibility, features a tall, experienced squad with plenty of speed and rebounding power. Key man in the attack is of course 6-5 Boushka, whom Mound City followers call the "Springfield Rifle" due to the rifle like accuracy of his right-hand jump shot. Dick, a junior engineering student, as sophomore established a new high for scoring averages in the Missouri Valley Conference, eclipsing the former mark of 20.4 hung up by Oklahoma A &M's great Bob Kurland in 1946.

Koch Prime Rebounder

Boushka, is not the only big name in the Blue and White lineup, Jerry Koch, 6-4 junior, is rated by Stanley Woodward's Basketball Annual as one of the ten top players in the Prairie States section. Jerry, is the Billikens prime rebounder, and is expected to compete with Tom Gola for board control. Koch's brother Bob was one of the Bills who were responsible for eliminating La Salle from the National Invitational Tournament, three years ago.

Colorful Captain

Captain Robert "Bobbin Bobby" Klostermeyer, a hard driving guard, is regarded as one of the most colorful players to ever take

Gola Six Away

Tom Gola stands only six points away from breaking his own record for season scoring which stands at 551. Gola originally broke Jack George's record in his Freshman season.

Everybody wants to get into the act. The Explorers and Hawks tangle for the ball in this "handy" play. St. Joe's (No. 6) Cy Crawford looks as if he's praying it in.

Consecutive City Title

The Explorers became the New York Yankees of Philadelphia's collegiate basketball teams, by winning the city championship for the fifth consecutive year. Here, co-captains Tom Gola and Frank O'Hara accept from Dave Zinkoff the second straight Robert V. Geasy Memorial Trophy awarded to La Salle College, as Coach Ken Loeffler looks on.

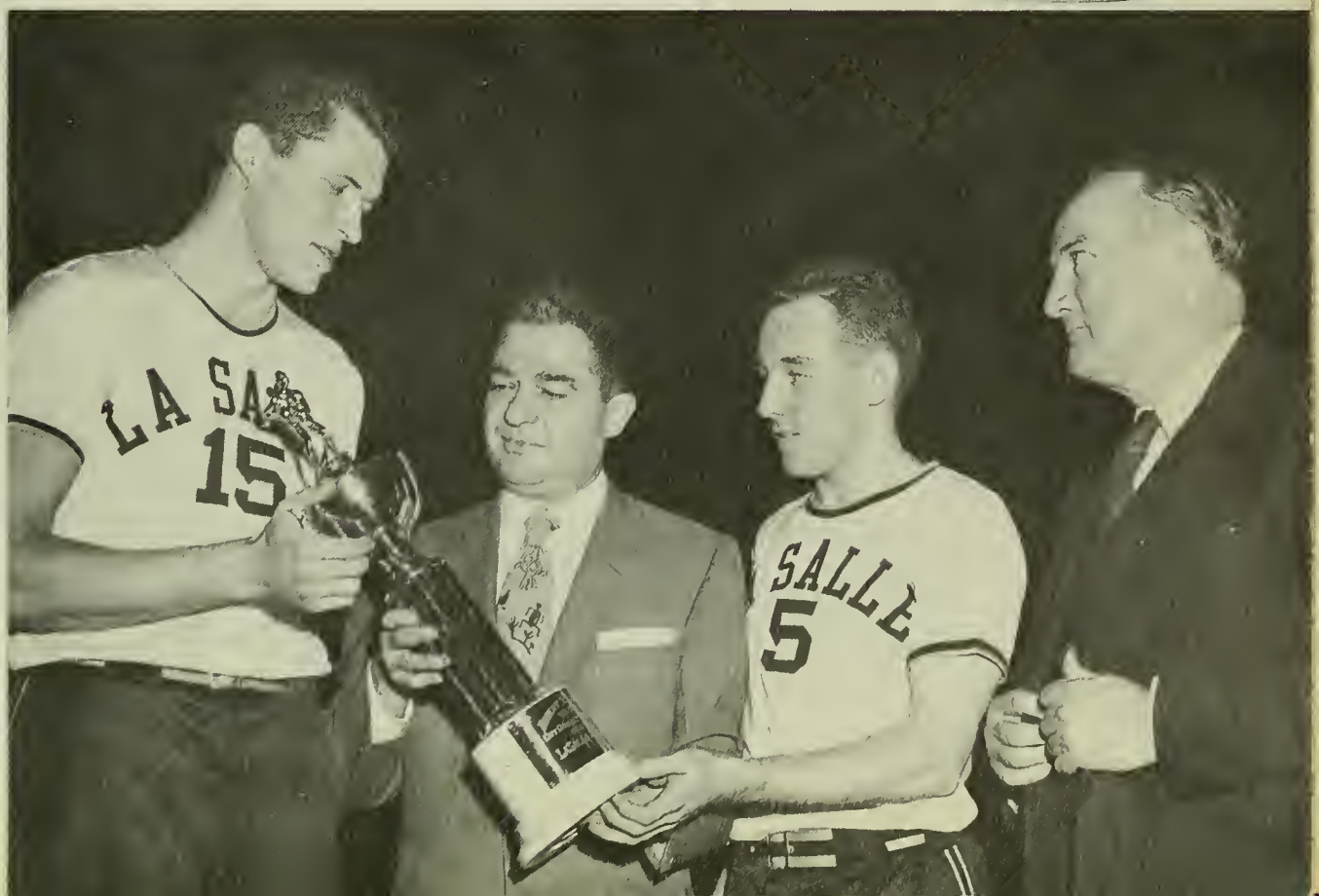

FRANK O'HARA

Much has been made of Frank's height. On the street, his five feet, nine inches are more than average; but on a basketball court which has become the home of the cloud skimmers, Frank sometimes looks like a visitor from Lilliput. His performance, however, goes to prove that height is certainly not the only criterion of a good basketball player. His consistently great performances on the court and his hustling team spirit have made "Wacky" a keystone of the Explorer's winning teams.

Frank makes his home in Olney. He was graduated from La Salle High School in 1950 where he and Tom Gola were team mates. Frank is the only senior member of the squad and here at La Salle as a pre-law major he has run up quite a record. He has been on the Dean's Honor List throughout his stay and his academic prowess will see him graduate "magna cum laude" this June.

With this graduating class, as with the whole school, "Wacky" graduates with the best wishes not only of this senior class, but with those of the whole school for his athletic and scholastic abilities and for what is probably most important his deep sincerity and rightful claim to the title "nice guy."

TOM GOLA

Junior Tom Gola has been honored with just about every award possible. All-American, most valuable player in the N.C.A.A., All-Eastern and All-Catholic are among the accolades that have been his. Tom has helped La Salle gain a national reputation sportswise.

The six feet, seven inch Olneyite came to La Salle College from the La Salle High School from which he was graduated after a stellar career with their basketball team in 1951.

Tom is a business major with a very respectable scholastic average and a modest personality that has made him liked by everyone on campus.

So, this is the Explorers salute to a fellow who has already been honored by "Look," "Collier's," United Press and Associated Press polls, and "Sports Magazine"—in addition to many others.

We can't think of any better tribute than that of Ken Loeffer's: "He is the greatest basketball player who has ever lived."

Our little man "Wacky" makes use of this opportune moment to lay in "Two" for La Salle.

A pass from Gola to O'Malley in the pivot results in a leap, a shot, and a basket.

Under the watchful eye of Frank O'Hara, La Salle's All-American, Tom Gola, jumps, shoots and makes it look easy.

KEN LOEFFLER

Ken Loeffler came to La Salle a year before the Class of 1954. To attempt to acclaim the brilliance of this mastermind of basketball would indeed be folly, but such an attempt must be made.

When the versatile Mr. Loeffler agreed to come to tutor the Explorers, he had behind him many years of sound coaching. He worked successfully with teams like Yale, among the colleges, and the St. Louis Bombers, among the pros.

The first thing Ken did at La Salle was to install a new system—one which stressed team balance. The success, he has had is demonstrated in two ways—

(1) His flawless use of an All-American as a member of a team, a team composed not of one star, but of five capable ball players;

(2) The remarkable 119 and 25 record he has compiled in the past five years at La Salle.

Ken has led the Explorers to participate in four years of NIT play with a championship in that tourney in 1952. His crowning achievement was the winning of the NCAA championship in 1954, the first year La Salle had been invited to participate.

Looking at his record, it is easy to see that Ken Loeffler has established himself as one of the truly great coaches in the basketball game. We salute you, Ken—the Knute Rockne of Collegiate Basketball.

JAMES J. HENRY

Mr. James J. Henry, the Athletic Director at La Salle College for the past 20 years, has been the key factor for the school's emergence as a power in the realm of sports.

Upon his arrival at La Salle, the College was literally unknown in the field of sports. But, as the years progressed, so did the sports program, for under Mr. Henry's able leadership the school has made tremendous strides as a winner in many of the collegiate circles. Representatives from La Salle in sports like basketball, swimming, track, and crew rose to the very pinnacle of success, and in this rise many titles were captured both on the local and national levels. Such a record is the result of Mr. Henry's policies which are wisely governed by his sound judgment.

Mr. Henry, in the often thankless position of Director of Athletics, well deserves the acclaim. Congratulations for a job well done.

The results of their efforts

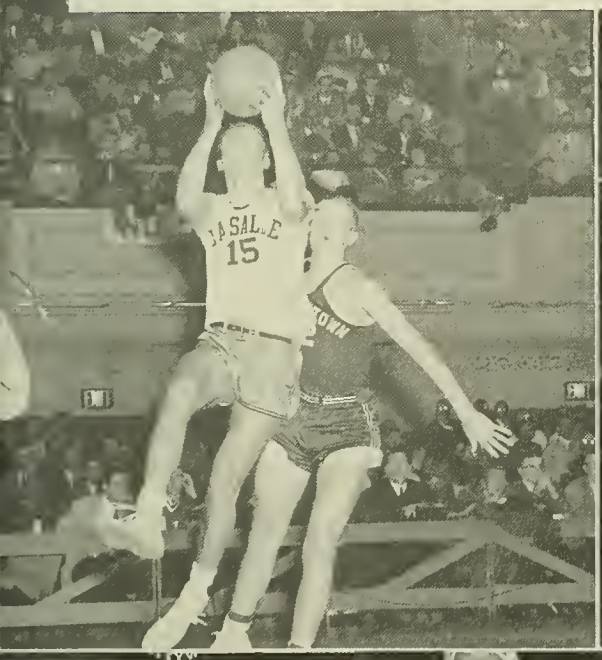

LaSalle Accepts First NCAA Bid;

Frank O'Hara looks quizzical as teammate Tom Gola drives in for a lay-up in front of Ed Conlin of the Fordham team.

The first La Salle victory on its quest for the N.C.A.A. title was perhaps the most exciting. With only four seconds of play left in the last quarter of the Fordham game and with a score of 68 to 66, La Salle came up with some expert and fast team work that culminated in Fran O'Malley's tieing the score. In the overtime play La Salle moved ahead to emerge from this first test with a score of 76 to 74.

Bob Maples is running into some trouble from Fordham's Ed Conlin and Paul Viggiano. The boys from Olney Heights gave the fans something to cheer about.

TERRIFIC

The night after the N.C.S. victory, the palestra saw La Salle score a 66-48 victory over Navy in a strong second half scoring spree that was marked by the high scoring feats of Gola, Singley, Maples and Company. Above, Navy's Don Lange and Larry Wigley dispute Mr. Gola's possession of the ball.

The next step on La Salle's victory march was an 88-81 victory over North Carolina State. Here Frank O'Maley and North Carolina State's Ronnie Shavlik exhibit some gymnastic skills as Frank stretches with that ball.

Frank O'Malley puts a backhand hold on the ball as Bob Rohland of Penn State (12) comes down on it in rebound action. In the next to the last game, La Salle rolled over Penn State by a score of 69 to 54. (A. P. photo.)

THE NATION'S CHAMPIONS

Skybound Frank O'Hara leaps far above Bradley's Bob Carney and keeps his judging eye on the basket in the victorious Kansas City game to climax La Salle's N.C.A.A. hopes. The game, a thriller, had rooters apprehensive at half time when the score read 43 to 42 in Bradley's favor. A second half surge and a change of strategy brought La Salle a rousing 92-76 victory and the N.C.A.A. championship in their first year of competition.

A momentary setback for La Salle sees Bradley's John Kent bat the ball from Charley Singley's hand. The victory in this tournament raised La Salle's standing considerably in all-nation-wide collegiate polls.

A crowd of 10,000 fans greeted the victors on the memorable night of March 21, 1954, at Southwest airport. The enthusiasm of the fans pictured here was indicative of the feelings of all Philadelphians.

Airport congratulations are extended to the conquering Explorers by City Council President, James Finnegan on behalf of Mayor Clark and the City of Philadelphia. A motorcade escorted the team back to the college.

Smiles, smiles and more smiles, that seems to be the order of the day, as Tom Gola grips the championship ball, and Frank O'Hara the championship cup.

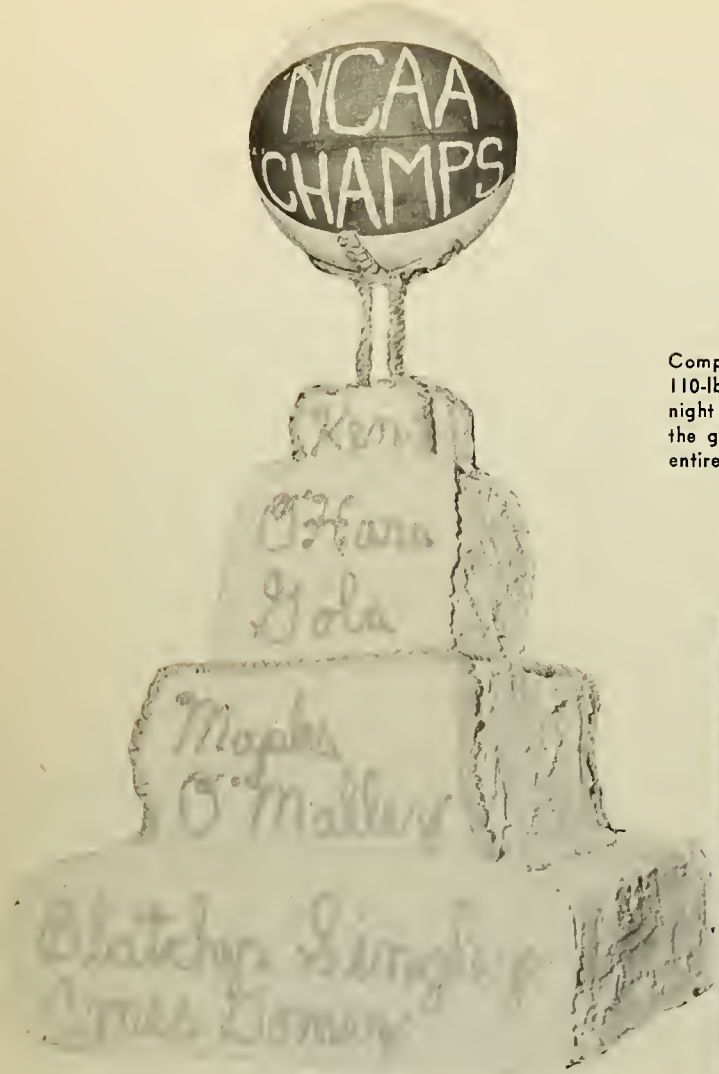

Competing with the team for attention was this mammoth 110-lb. cake which dominated the cafeteria at the Sunday night welcome home treat supplied to the students through the generosity of Walt Krause and Bill Hall who footed the entire bill.

An old site with a new face, the campus bookstore becomes the showcase of La Salle's recently acquired trophies.

Happy over their well earned tournament victory and a season's record that outshone preseason predictions, La Salle's Explorers, the N.C.A.A. Champs of the year give a cheer for their success.

Our Crowning Glory

Front Row: Blatcher, Maples, Co-Captains O'Hara and Gola, Ames. Rear Row: Greenberg, O'Malley, Gomez, Yodsnukis, Singley, Manager Moosebrugger.

This year's varsity crew team. Front Row: Walsh, Bloxsom. Center Row: Noone, Della Valle, Haggerty, Rodgers, Budny. Back Row: LeHane (Captain) and Bleacher.

Coxswain Walsh prepares to call out the stroke for the Explorer crew; the Schuylkill was churned considerably this Spring by the team in preparation for the season's schedule.

Landlocked crewmen practice the coordination and rhythm which will be all important to them during the rough Spring schedule.

Crew Seeks Twelfth Straight Victory Friday; LeHane Captain

With two more workouts left before their initial race of the season, La Salle's Varsity eight is in high spirits and sound mind.

American International College meets the Dad Vail Champs on Friday afternoon at 3:00 P. M. AIC will be racing against the champs for the third straight year and a friendly observer would readily admit they are pretty consistent—they have lost the last three years in a row.

This year's crew team is the heir to a record of eleven straight victories and to recognition as just about the best crew squad of any small college.

Last year's team retired the Dad Vail Trophy in their fourth year of intercollegiate competition, and this year's contingent seems to be equally a team to watch.

The Explorers will go into this meet with eleven straight victories to their credit. Last season's Varsity was undefeated as they scored triumphs over such crews as Rutgers University, Rollins, AIC, Amherst, Florida Southern, Brown, Dartmouth and Marietta of Ohio.

Bleacher Stroke

La Salle's eight will be made up of Dick Walsh, Coxswain, Jack Bleacher, stroke, Lou LeHane at seven, Jules Budny in the number 6 slot, Jack Bloxson, 5, George Haggerty, 4, Tom Noone at 3, Buck Rodgers at 2, and Vince Della Valle in the bow seat.

Time Trials Taken

The last several workouts, the crew has performed at their top physical peak. Time trials have been taken to determine just how well the eight will hold up under actual racing conditions. It is the belief of this observer that they will be in there stroking with all they have—the rest is up to the big boss.

LOU LEHANE

LeHane Captain

At a meeting of the crew last week, Lou LeHane, only senior member of the crew, was elected captain of the Blue and Gold forces for this year. LeHane a slow starter in last year's "pickle boat" has shown coach Tom Curran much promise of developing into a top notch 7 man.

TOTE DAT BARGE—well, anyway, that shell. Seventeen hands join in lifting the shell upward. Two hands, Mr. Curran.

LaSalle Wins Third MAC Trac

Explorers' Al Cantello Sets Javelin Mark as Harmon Clips 120 Highs

Al Contello takes a stance to hurl the javelin skyward and recordward. Al is the holder of records from both the Penn Relays, and the Middle Atlantic Championships, as well as placing third in the N.C.A.A. meet.

A dragging knee hampers Buck from completing a successful vault this time, but the same thing did not happen in his next attempt.

Mark Harmon, La Salle's hurdling star, breaks a three-year-old jinx in defeating Temple in a dual meet at McCarthy stadium.

Title in Row

The versatility of basketball star Bob Ptak is demonstrated as he takes the high-jump in a meet with Temple at the home stadium.

Inclement weather is no deterent to these track contestants. Here, Tom McGowan tosses the shotput for another McCarthy Stadium record.

Paul Mita takes the broad jump in a Drexel meet. The La Salle team which was the M.A.C. champs for the past two years in a row has repeated the selfsame feat this year.

Senior Gerald Guarini waits for an opportunity to start some scoring in the early innings of a La Salle-Drexel game.

ME AND MY SHADOW—Hank DeVincent's shadow and he keep a foot on base as he waits to make that last trip home.

Joe Ridgik's visit to second base was cut short by the ball going foul in the Haverford game won by La Salle.

Between inning conference seems to find the La Salle team happy about the whole situation. Seniors Ridgik and Loeber talk things over with guest manager Colonel Ucharek and Coach Frank Hoerst.

A stalwart of La Salle's squad, Bill DePace, whose three years of skillful play will be missed badly next year, takes a soutpaw stance in the early innings of the Haverford game.

Seniors Deck, Blaczyk and McCafferty take varied stances as they await the start of play on the first tee. FORE.

Dick Blaczyk probably has some interesting thoughts as he tries to blast himself as well as his ball from the sand trap.

Courtney's fiends of the fairway are La Salle's outlet for those who enjoy fresh air and long hikes. The golf squad has had a successful season as its veterans and novices have both come through with stellar performances.

Sparked by seniors such as Les Seagraves, Leon Trojon, and Marv Kallish, the team has been aided by the "professional" coaching of Government Prof. Bob Courtney.

The Explorer team looks pretty chipper after their first round of play. Could be Joe McCafferty has controlled that slice and has turned in a good score.

LETTERMEN

BASEBALL—J. Ridgik, F. Loeber, J. Lucia, W. DaPace, J. Catanio, L. Griffin, W. Callahan, E. McDonnell, G. McDonnell, J. O'Connor, C. Heiser, J. Guarini, H. DeVincent, F. Finnegan.

BASKETBALL, VARSITY—T. Gola, F. O'Hara, C. Singley, F. Blatcher, F. O'Malley, R. Maples, C. Graenberg, J. Yodsnukis.

FRESHMEN BASKETBALL—J. Gola, W. Fredricks, T. Kamish, R. Kramer, A. Lewis, L. Stefan.

CREW—T. Noone, L. LeHano, J. Budney, J. Bloxom, R. Rodgers, J. Bleacher, V. Della Valle, G. Haggerty, W. Kopec, R. Welsh.

CROSS COUNTRY—J. Joseph, J. Merkins, G. Harkins, D. Gallagher, J. Hughes.

FRESHMAN CREW—T. Losehiavo, V. Syzmenkowski, S. Everlof, W. Fynes, J. Dever, J. Galloway, F. McCloskey, J. Burke.

GOLF—R. Heaton, M. Kallish, R. Blaszcyk, F. Deck, L. Seagraves.

RIFLE—A. Avallon, J. Harrell, G. Margraff, W. Quigley, R. Richards, T. Lucia.

SOCCER—E. Bronson, M. Erbiti, J. Godotov, W. Masterson, W. McGinley, J. Sadowski, B. Andriuk, J. Connolly, H. Portner, A. Price, T. Scardino, G. DeVincent, J. Thomas, E. Ciecke.

SWIMMING—A. Cantello, J. Connolly, E. Friel, J. Hockenbrock, G. Haggerty, J. Summers, T. Kean, A. Lee, C. McLaughlin, P. Misura, J. Schmidt, D. Thomas.

FRESHMEN SWIMMING—T. McLaughlin, E. Gesh, H. Phillips, T. Devlin.

TENNIS—A. Mandojana, P. Sandler, J. Schubert, W. Murray, B LaQuaglia, J. Manson.

TRACK AND FIELD—J. Walker, J. Manning, J. Joseph, T. Williams, J. Merkins, A. Cantello, B. Quinn, T. McGowan, M. Harmon, P. Mita, B. Ptak, J. Lynch, G. Harkins.

FRESHMEN TRACK—B. DeBeoser, V. Gavin, R. Gavin, R. Kraemer, A. Spodobalski, H. Washington.

BASKETBALL SCORES

LA SALLE COLLEGE 1954 BASKETBALL SCHEDULE
WON—26 LOST—4

OPPOSING TEAM	SCORE OF GAME Opp.	vs. La Salle	LA SALLE'S HIGH SCORER	
Millersville	57	79	Gola	18 Points
West Chester	51	65	Gola	25 Points
Albright	46	76	Gola	29 Points
Niagara*	74	66	Gola	25 Points
Lafayette	70	88	Singley	29 Points
Georgetown	49	58	Gola	19 Points
U. C. L. A.	53	62	Gola	23 Points
Kentucky*	73	60	Gola	16 Points
St. Louis	63	77	Gola	25 Points
Niagara*	69	50	Gola	21 Points
Brigham Young	62	74	Gola	27 Points
Temple	53	77	Gola	24 Points
Loyola	62	97	Gola	41 Points
Muhlenberg	65	85	Gola	27 Points
Manhattan	61	69	Blatcher	15 Points
Dayton	58	82	Gola	21 Points
North Carolina State	78	83	Gola	24 Points
St. Joseph	57	73	Blatcher	26 Points
Dickinson	51	78	Blatcher	17 Points
Furman	83	100	Gola	25 Points
Iona	69	82	Blatcher	20 Points
Temple*	57	56	Gola	18 Points
Fordham	56	61	Gola	21 Points
St. Joseph	64	78	Gola	32 Points
St. Louis	82	96	Gola	31 Points
N.C.A.A. TOURNAMENT				
Fordham	74	76	Gola	28 Points
			Singley	26 Points
North Carolina State	81	88	Gola	26 Points
Navy	48	64	Gola	22 Points
			Blatcher	19 Points
Penn State	54	69	Gola	19 Points
			Singley	23 Points
Bradley	76	92	Blatcher	23 Points

*Denotes the opposing teams which defeated La Salle College.

1954 – Evening Division

SENIOR CLASS OFFICERS

RAYMOND VASOLI
President

FRANK WARING
Vice-President

JOSEPH KEOWN
Secretary

MAX GUZIKOWSKI
Moderator

DAVID HARRISON
Treasurer

A WORD OF THANKS

The election of officers and the ensuing selection of a Class Moderator were the first formal steps toward the organization of the Class of 1954. However, the spadework in planning for organization was accomplished by a small, disinterested group upon whom the mantle of Senior was soon to fall. This preliminary planning obviated confusion and made our path smooth.

The paramount item on the agenda of our first meeting as Seniors, held in early October, 1953, was the election of officers and, when the results of this historic caucus were tallied, it was gratifying to learn that two of the foresighted planners had been elevated to class officers; Raymond Vasoli was chosen as President and Joseph Keown as Secretary. A third, Joseph Matthews, was elected President of the Student Congress, a most appropriate selection.

To our Class Officers, one and all, we say: "Thanks! for a job well done. We appreciate what you have done for us. You earned our undivided loyalty."

JOSEPH MATTHEWS
President

Congress Members

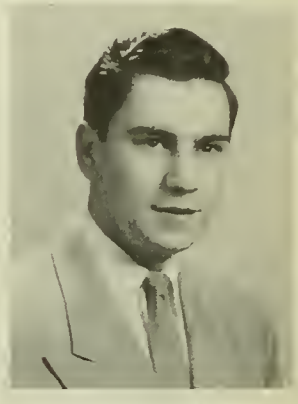

CHARLES SWEENEY
Vice-President

If you ask any college graduate what one incident stands out most in his college career, oftimes he will mention some special event which did not take place in the classroom and which was not even part of his curriculum. Perhaps he may mention a dance that he attended, or a committtee on which he served, or some other social activity; some experience that he shared with his classmates and now looks back upon it as something he will always remember.

Now these social activities connected with a college education just don't happen by chance. They are part of a carefully arranged and executed plan usually conducted by some governing body. Here at La Salle the governing body of the Evening Division is the Student Congress, a group of men who give freely and unselfishly of their time and ideas to promote the social welfare of the student body. It all started in the fall term of 1949, and through its committee system the Congress has grown and compiled an enviable record of progress and success that any student governing organization would be proud to claim. The present administration began its activities in the summer of 1953 by laying the ground work for the activities of the school year. The spring dance marks the climax of all the efforts put forth by this group. Now the students of the Evening Division can look to the undergraduates to continue with this fine record of achievement. Only time and effort will confirm the fact that the spirit of the Evening Division student is one of sacrifice, determination, and progress.

CHARLES COYLE
Treasurer

JOHN PATRIARCA
Secretary

Congress at Work

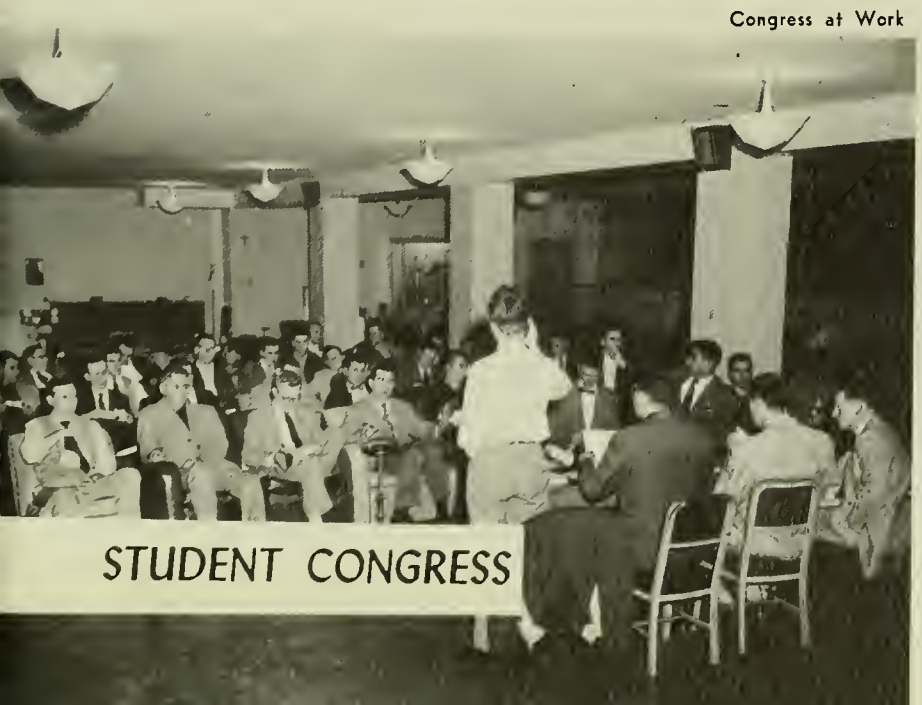

STUDENT CONGRESS

STUDENT CONGRESS AT WORK

Policy Committee: Charles Sweeney and Edward Larkin, Co-Chairmen.

Winter Dance Committee: Left to right: Richard Lex, Art Le Roy—Chairman, Robert Kelly, Richard Prendergast.

Spring Dance Committee: Left to right: Frank Gallagher, Paul Frankenfield—Co-Chairman, Elwood Ruddy, Richard Prendergast—Co-Chairman, Lou Potenza.

Stag Night Committee: William L. Boyle, Jr., and Constantine J. Boyle, Co-Chairmen.

Freshman Welcome Dance Committee: Richard Lex Chairman.

ACTIVITIES COMMITTEE

RICHARD LEX
Freshman Welcome Dance

1953

Oct. 2 . . . . . Freshman Welcome Dance
Oct. 16 . . . . . Annual Stag
Dec. 4 . . . . . Winter Dance at the Ben Franklin Hotel

1954

Jan. 29 . . . . . Malvern Retreat
Mar. 21 . . . . . Communion Breakfast
April 23 . . . . . Senior Stag
May 21 . . . . . Spring Dance at Melrose Country Club

PAUL FRANKENFIELD
Spring Dance

CONSTANTINE BOYLE
Stag

ARTHUR LE ROY
Activities Advisor

RICHARD PRENDERGAST
Spring Dance

EDWARD DUNPHY
Malvern Retreat

HARRY COWLEY
Explorer

ROBERT KELLY
Communion Breakfast

VINCENT MARTINNICCHIO
Senior Stag

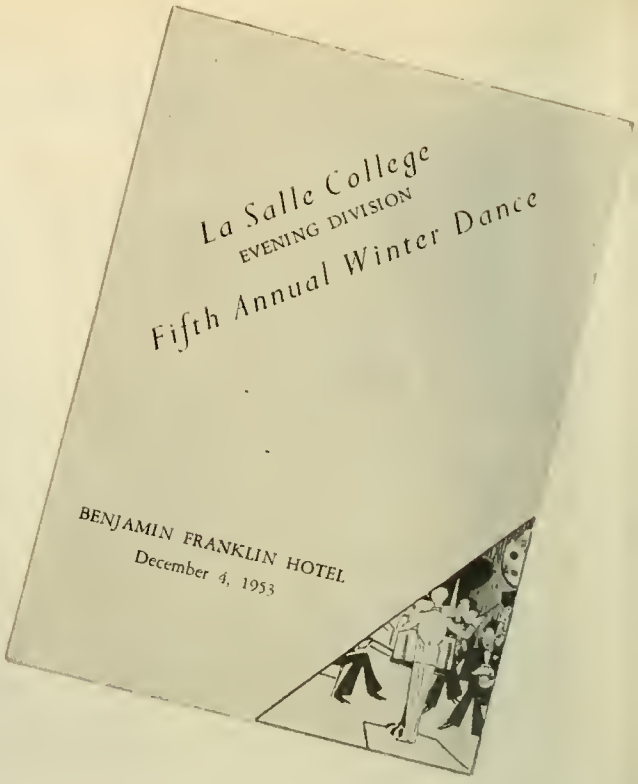

Presentation of Class Ring to Joseph Matthews, President of Student Congress, by Art Le Roy, Chairman of Winter Dance.

Pictured above are some of the five hundred dancers who enjoyed the music of Johnny McGee and his Orchestra at the Fifth annual Winter Dance.

Senior Class members, wives and dates are pictured with Brother Gregorian Paul, Dean, at the Winter Dance.

Members of the Winter Dance Committee are (left to right) Richard Lex, Program Committee; Art Le Roy, General Chairman; Robert Kelly, Ticket Committee; Richard Prendergast, Publicity Committee.

THE MALVERN RETREAT

A record turnout of 40 students of the Evening Division joined the January 29 weekend group at St. Joseph's-in-the-Hills to make their third annual retreat. James Sammon '53, served as captain of the entire retreat, a very distinguished position which he has held for the past three years. Edward Dunphy '54, and Charles Boyce '56, served as associate captains.

ADORATION SOCIETY

During the Marian Year the Evening Division Adoration Society has stepped up its activities schedule and increased its membership through the efforts of Charles Boyce, Pres.; Robert Kelly, Vice-Pres.; Richard Prendergast, Sec.; and William Lenihan, Jr., Treas. The society sponsored, as the highlight of the fall semester, the Third Annual Retreat to Malvern, which was one of the most successful ever held. Following this the members put their concentrated efforts behind the promoting of the Third Annual Communion Breakfast, and the showing of several films to the student body. The society has also made a successful effort to increase the number of students who supported the Marian Year Devotions held each Thursday before class in the College Chapel. These Devotions were led by the Chaplain, Fr. Mark Heath, O.P., and consisted of The Rosary and Benediction.

Monsignor Furey, The Principal Speaker, addressing the assembled men of La Salle.

THIRD ANNUAL COMMUNION BREAKFAST

Comments of the over 300 guests, faculty members, students, and friends reflected the success of the Evening Division's Third Annual Communion Breakfast.

Following Mass, which was celebrated by the Rev. Mark Heath, O.P., College Chaplain, in the auditorium, a very tasty breakfast was served, by Degenhardt of Philadelphia, in the Field House. Immediately afterwards, everyone sat back, relaxed, and listened to a very fine program of speakers, moderated by the genial and efficient toastmaster, Mr. Lawrence G. Bowman, of the English Department.

Heading the list of distinguished guests was the Right Reverend Monsignor Francis J. Furey, Rector of St. Charles Borromeo Seminary, who gave a very inspiring talk on the Immaculate Conception and the purpose of the Marian Year. Other notables present were Brother E. Stanislaus, President of the College; Brother G. Paul, Dean of the Evening Division; Brother G. Robert, first Christian Brother to teach in the Evening Program; Brother E. James, Director of the La Salle Community; Brother F. Christopher, Dean of the College; Dr. Joseph Sprissler, former Director of the Evening Division; and Mr. James Sammon, C. A. Captain of the La Salle Malvern Retreat, along with several others. Brother Stanislaus and Brother Paul also gave interesting talks.

Brother Stanislaus, President of La Salle, being greeted at the Breakfast.

Brother Paul, popular Dean of the Evening Division, receiving a round of applause as Mr. Lawrence Bowman, Toastmaster, returns to the rostrum.

ACCOUNTING ASSOCIATION

Four years ago this association was organized by a group of students to promote and foster better relations among the accounting students of the school. Since that time its rapid rise as one of the most active groups in extra-curricular activities has been watched and lauded by all.

Its varied program includes banquets, forums and regular meetings at which persons from all fields of accounting appear. There have been speakers representing the Government, C. P. A. offices, special accounting schools and different phases of industry.

The departing seniors will long remember the good times and valuable information gained through their association with the Accounting Association.

Accounting Association Officers (left to right): Walter Arrison, President; Robert Mauger, Secretary; William Kelly, Treasurer; Nathaniel Washington, Vice-President.

Accounting Association

EVENING COLLEGIAN DIVISION

The 1953-54 academic year was the third year of publication for the Evening Division **Collegian.** The first issue of the Evening page was seen in October, 1951, and since that time the news of the Evening Division has been incorporated in all the issues of the College newspaper. Raymond Vasoli, a member of the class of fifty-four, was the founding father of the Evening page. Since his retirement from the Editorship, two men have served as the leader of the paper—Edward Gibbons '53 and this year's editor, Frank Kerr '54. The Evening **Collegian** has portrayed the social and scholastic happenings of the academic year to the student body as accurately and vividly as possible. Their aim has always been to serve the student body in the true tradition of newspapermen, and three years of loyal service has proven their devotion to their goal.

Collegian Staff—Back Row (left to right): Joseph Matthews, Hank Wilkens, Bob Kelly, Art Le Roy, Ray Vasoli. Front Row (left to right): Richard Prendergast, Paul Frankenfield, Charles Coyle, William Boyle, Charles Boyce.

FRANK KERR
Editor

RICHARD PRENDERGAST
Associate Editor

HANK WILKENS
Feature Editor

WILLIAM BOYLE
News Editor

PAUL FRANKENFIELD
Layout Editor

HARRY COWLEY
Editor

THOMAS McGRAIL
Associate Editor

WALTON BOLGER
Business Manager

LES CHEVALIERS DE LA SALLE

Members of the French Club are pictured with Dr. John A. Guischard, Faculty Moderator.

The French Club of the Evening Division is now in its third year of campus activity. To date, it has been one of the most active of the evening organizations.

Under the inspiring leadership of its founder and moderator, Dr. John A. Guischard, and its president, Richard J. Prendergast, the school year 1953-54 saw the club hold its most successful affair, the annual Social Night which was held in October.

Cultural events took up the rest of the year's activities, and these included trips to various points of French interest in and around Philadelphia, French films, and the annual French play, this year's presentation being "La Farce de Patelin."

In February of this year, new officers were elected for the school year 1954-55. These are: William F. Boyle, President; James J. Sproul, Vice-President; Richard J. Prendergast, Secretary; and Francis X. Nolan, Treasurer. Under its new leadership, the club hopes to have another successful calendar of events.

Club Officers (left to right): Francis Nolan, Treasurer; James Sproul, Vice-President; William Boyle, President; Richard Prendergast, Secretary.

MARKETING ASSOCIATION

M. A. Officers (left to right): Art Le Roy, Secretary; Walton Bolger, President; John Carberry, Vice-President.

Since its inception in 1952 as the seventy-seventh student chapter of the American Marketing Association this group has risen until it has taken its place among the leaders in the field of extra-curricular activities. The club is composed of men who have expressed a desire to keep in close contact with the rapidly progressing developments in the field of Marketing. The club was headed by Walton Bolger, President; John Carberry, Vice-President; Art Le Roy, Secretary; Charles Wirth, Treasurer; with Mr. Bannon, Instructor in Marketing, serving as Moderator. The activities schedule was made up of regular meetings and dinner meetings at

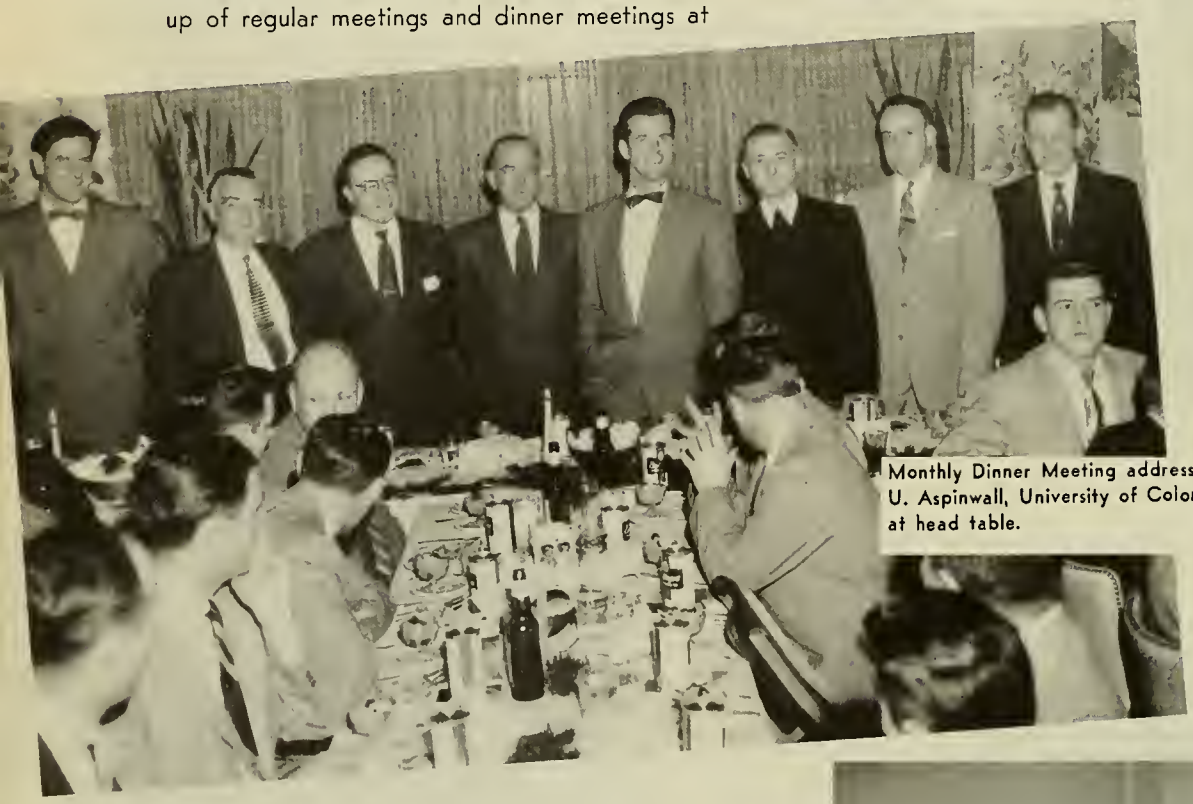

Monthly Dinner Meeting addressed by Professor L. U. Aspinwall, University of Colorado, 4th from left at head table.

which prominent speakers from the various fields of Industry passed on current information and Marketing trends to the group. There were also field trips to different business organizations to give the members an insight into the actual workings of everyday business.

Social activities in the form of dances rounded out the schedule and provided enjoyable get-togethers for the members and their dates. The success of the club in the past term has been shown by the fact that its membership has increased to an all time high and the prospects for the future look even brighter for La Salle's Marketeers.

M. A. Members and Messrs. Bannon and Swoyer of the Marketing Department enjoy a talk by a guest speaker.

SOCIETY FOR ADVANCEMENT OF MANAGEMENT

The 1953-54 scholastic year saw the La Salle College Chapter of the Society for Advancement of Management (SAM) embark on an ambitious schedule of activities. The success of this program was demonstrated by the recognition received. Our La Salle group won the annual Student Chapter Award presented by the Philadelphia Senior Chapter to the local student chapter showing the most outstanding acievement during the school year 1953-54. The SAM is the recognized national professional society of management people in industry, commerce, government, and education. Student chapters are organized in leading colleges and universities offering major courses in management. The discussions and general programs of the chapters are directed toward encouraging and stimulating interest and understanding in scientific principles of management.

In furtherance of this purpose, La Salle College was host to the Sixth Annual Student Conference sponsored by the Philadelphia Area Student Chapters in March, 1954. The remainder of the year's activities consisted of forums, plant tours, and presentations by recognized speakers on various aspects of management.

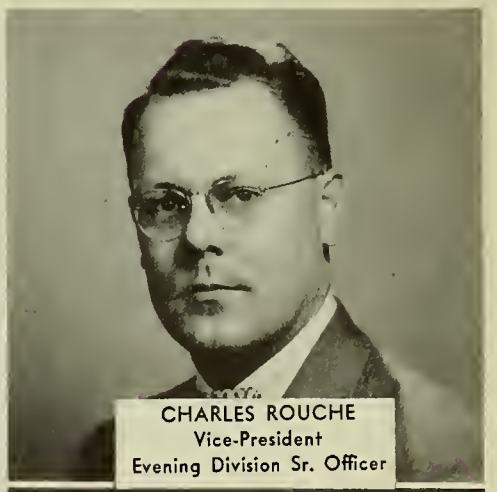

CHARLES ROUCHE
Vice-President
Evening Division Sr. Officer

PAUL FRANKENFIELD
Recording Secretary

A HISTORY OF THE 1954 GRADUATING CLASS

The history of the 4th Evening Class to graduate from La Salle College is an interesting one to look upon in brief retrospect.

During the month of February, 1949, 135 men matriculated, the largest mid-year enrollment since evening classes had begun. In September, 1949, the fall registration was 205, making a total year's enrollment of 340. Due to the normal amount of drop-outs, the present total of 104 graduates was reached.

The first two years were comparatively uneventful with respect to extra-curricular activities. There was a general feeling prevalent that one had to learn to study all over again. An air of reluctance permeated the freshmen and sophomore groups preventing them from doing anything that did not pertain to scholastic work.

The loosening-up period and eventual swing into college life took place from September, 1951, to March, 1952, when La Salle College's great quintet, led by All-American Tom Gola, rose to national prominence by winning the coveted National Invitation Tournament. "Team support" was the much used expression of the day; and school studies were temporarily cast into a secondary role. The tournament in March, 1952, saw the Evening School turn out in force for several trips to New York's Madison Square Garden. This first taste of basking in the glory of one's institution was pleasant.

Many activities were begun or perpetuated by the 1954 graduating class:

1. Some of its members began what is known today as the Evening Division Section of the La Salle **Collegian.** They organized a staff of their own and worked independently, but in cooperation with the day school staff.

2. The First Annual Communion Breakfast was staged on April 6, 1952, by our own class members to honor the Christian Brothers. It was a rousing success with 318 turning out for the affair.

3. Although Senior Class Officers were elected for the first time in the 1953 class, it was once again 1954 grads-to-be who introduced the idea and did much of the necessary backstage work to turn the idea into a reality.

Several of our fellow classmates raised the prestige of the 1954 class by becoming chairmen of various activities or serving on the many committees throughout the campus. Others took an active part in the Student Congress of the Evening Division, building up and making this group one of the most highly respected in the college. In a word, our members have conducted themselves admirably.

Then, in our senior year, we saw the many senior functions run smoothly. The Senior Stag brought everyone closer together. Our Dinner-Dance at the Ross House was acclaimed by many for its precisely organized program. The beautiful gift for the library presented to the Brothers is a tradition-making gesture for other classes to follow. And who can deny the Yearbook you are holding from being recognized as an outstanding piece of work—congruity at a height. Our class has much to be proud of.

But, let us not think that our entire history is behind us. Many of us has done his little bit, or more, in building a better reputation for La Salle College. However, even though we conduct ourselves as true gentlemen and persons of strong character to extend this institution's reputation for outstanding all-around education, we still have another chapter of our history to write in the future. La Salle College has given us an open door to bigger things. We must never forget it. It is our job to continue with the Alumni to repay, in some measure, what the Christian Brothers have so unselfishly given us. Your officers have the firm conviction that this thought will always live with the 1954 graduating class.

SENIOR DINNER DANCE

The Committee (left to right): Russell Krawczuk, Joseph McMullen, Joseph Dawson (Chairman), John Long and Bob Kelly '55 (Publicity).

The traditional Senior Dinner Dance was held on May 15, 1954, at Ross Hall in Germantown. As the final note of the traditional "Good Night Sweetheart" drifted away at the conclusion of the affair, we realized that we had at last reached the finale of our social activities as students of La Salle. The seniors and their wives and sweethearts, and our honored guests enjoyed an evening that will long be remembered.

SENIOR ACTIVITIES

Senior Stag Committee (left to right): Front Row—Thomas McGrail, Vincent Martinnicchio (Chairman), Joseph Keown. Back Row—Robert Kelly, Henry Wilkens, Adolph Drutz.

Activities Award Committee (left to right): Front Row—Walton Bolger, David Harrison, Joseph McMullen. Rear Row—Joseph Dawson, Mr. Cooke (Moderator), John Long (Chairman).

AN OPEN LETTER TO THE SENIOR CLASS

The Class of 1954 will shortly make the transition from the ranks of the undergraduates to the ranks of the alumni.

This transition is both obvious and automatic. But we are wondering with what facility the transition will be accomplished. We are wondering if the Class of 1954 will be merely names to add to the addressograph plates, or whether the Class of 1954 will take its place in the Alumni Association as a vigorous, dynamic unit capable of contributing concrete help in the task of perserving and embellishing the reputation of La Salle College.

As members of the graduating class you are well aware of the fact that you have set an admirable precedent. You are the first class in the history of the Evening Division to elect senior officers, and to form a working senior organization. For this accomplishment, we offer our sincere congratulations.

But, gentlemen, we entreat you to utilize this organization to its fullest possible advantage when you become part of the Alumni. You have established a sturdy framework, it now remains to build upon it when you graduate. Don't be content to be merely names, be a voice.

Though you may not be presently aware of it, you will learn that the awarding of a degree from La Salle College has many ramifications. The awarding of a degree means, for instance, that a three-fold responsibility is imposed upon you. This responsibility encompasses primarily, your school. Henceforth, you must always conduct yourselves in a manner that will reflect nothing but credit upon the name of La Salle.

Next, this responsibility extends to your fellow alumni, and finally to all undergraduates of La Salle, present and future.

You can best meet this responsibility by fostering a strong alumni association. Make this association even more valuable by bringing to it a unified organization dedicated to wholehearted participation in all activities.

Reprinted from Evening Division **Collegian**
April 7, 1954 Edition